

Ipswich Road-Hall Road junction – bus and cycle lane

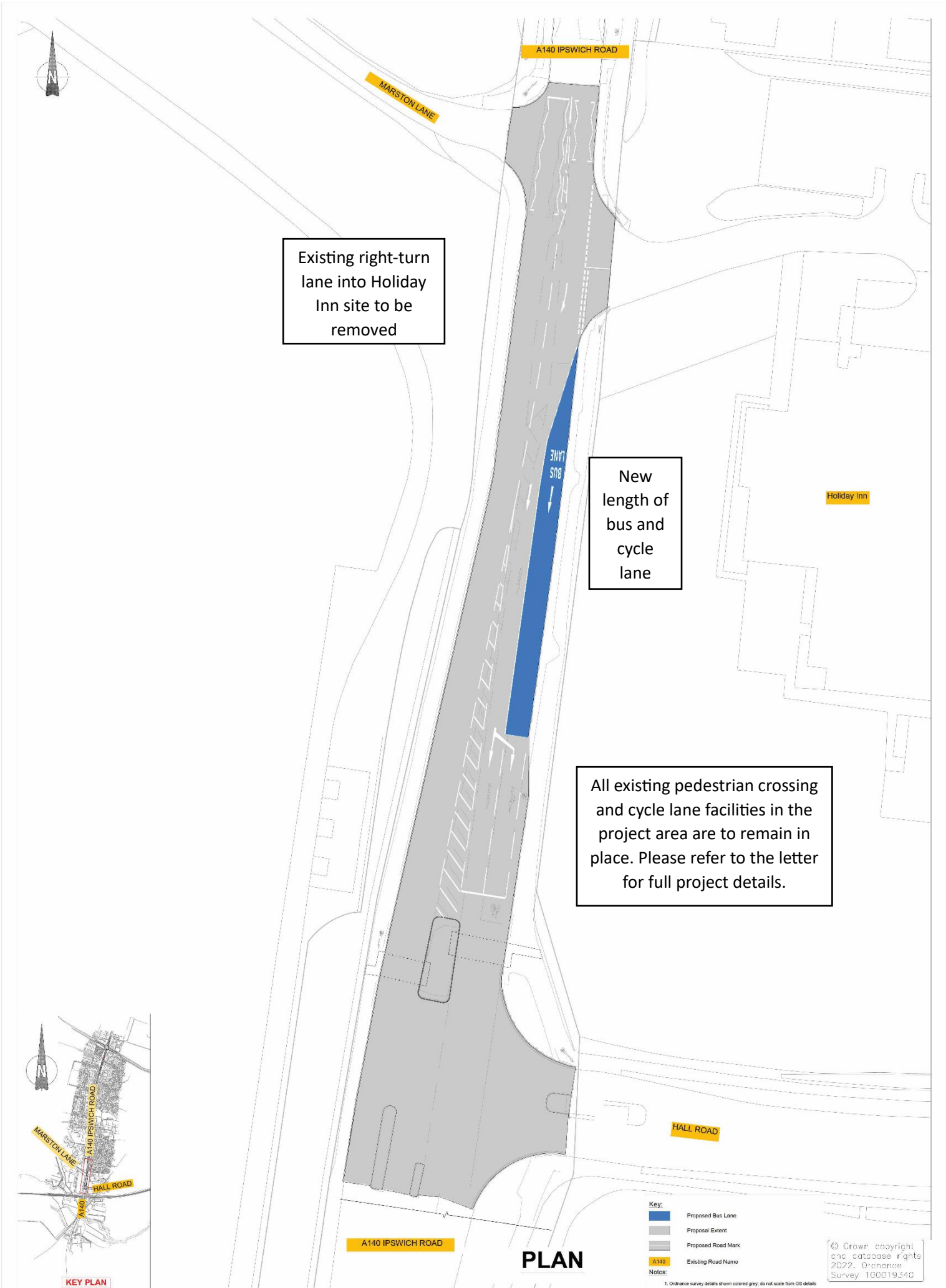

Existing right-turn lane into Holiday Inn site to be removed

New length of bus and cycle lane

All existing pedestrian crossing and cycle lane facilities in the project area are to remain in place. Please refer to the letter for full project details.

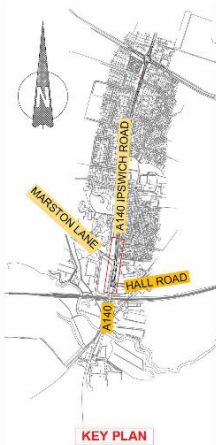

Key:	
	Proposed Bus Lane
	Proposed Extent
	Proposed Road Mark
	Existing Road Name

PLAN

1. Ordnance survey details shown: colored grey; do not scale from OS details