



- Key:
-  Proposed 'At any time' waiting restrictions
 -  Existing Lining

- NOTES:
1. THIS DRAWING IS BASED ON AN ORDNANCE SURVEY PLAN, THEREFORE THERE MAY BE INACCURACIES WITH THE LAYOUT.
 2. ALL SETTING OUT TO BE AGREED ON SITE WITH THE SUPERVISOR BEFORE COMMENCING THE WORKS

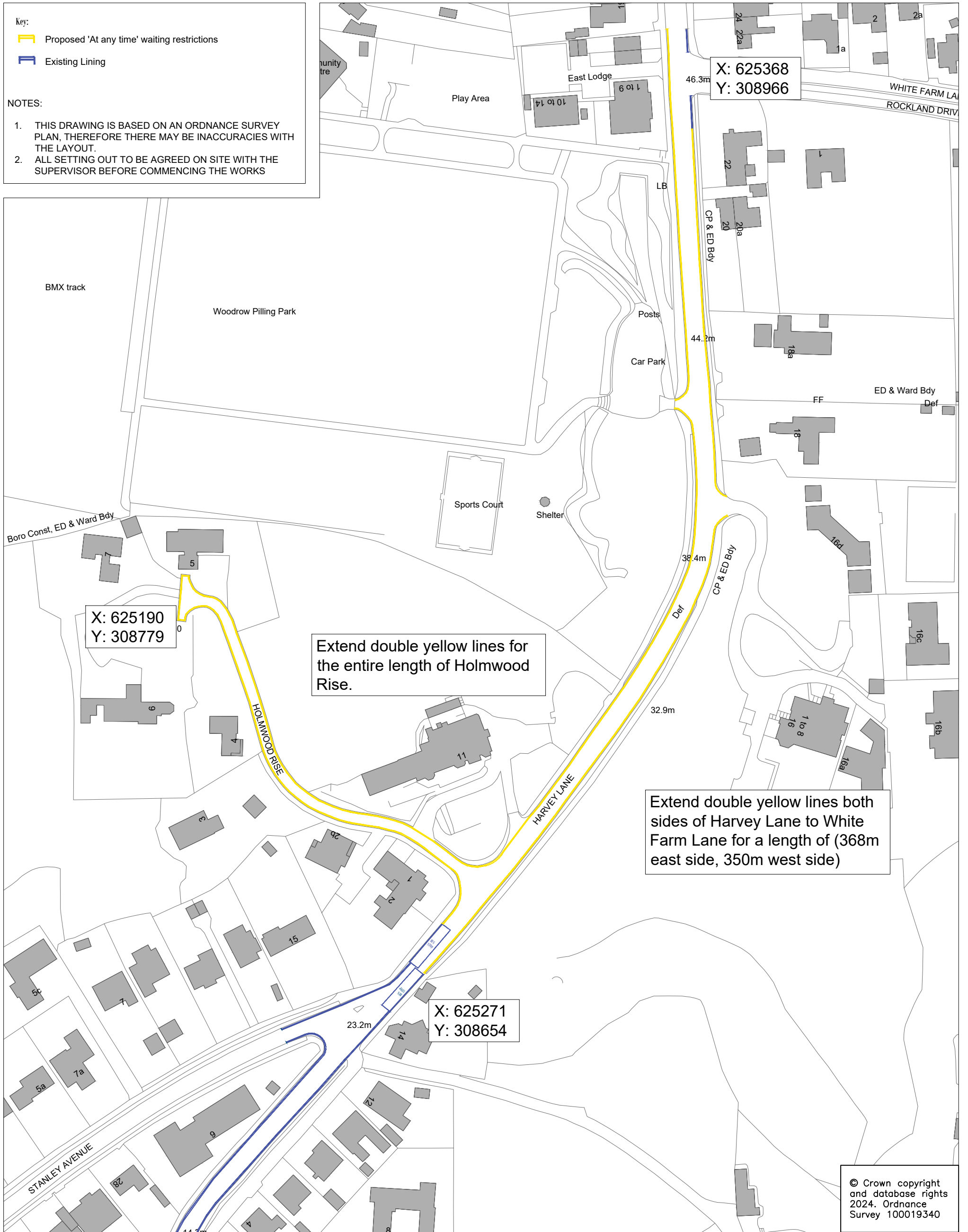

X: 625190
Y: 308779

Extend double yellow lines for the entire length of Holmwood Rise.

Extend double yellow lines both sides of Harvey Lane to White Farm Lane for a length of (368m east side, 350m west side)

X: 625271
Y: 308654

© Crown copyright and database rights 2024. Ordnance Survey 100019340



Norfolk County Council

DRAWING TITLE

Proposed Plan

Grahame Bygrave
 Director of Highways, Transport & Waste
 Norfolk County Council
 County Hall
 Martineau Lane
 Norwich NR1 2DH

REV.	DESCRIPTION	DRAWN	CHECKED	DATE

	INITIAL	DATE	DRAWING No.
SURVEYED BY	OS	2024	PLA337 - 002
DESIGNED BY	LK	10/24	PROJECT TITLE
DRAWN BY	SMC	09/25	LMF Parking Scheme TRO
CHECKED BY	IK	04/26	Norwich, Holmwood Rise
			SCALE
			1:1250 @ A3
			FILE No.
			PLA337