

**The Borough of Great Yarmouth  
(Off-Street Parking Places) (Lorry and Coach Parking Places) and (Residential Parking  
Places) Consolidation and Variation Order 2025**

The Borough of Great Yarmouth ("the Council") in exercise of its powers under Sections 32, 35, 38 of and Part IV of Schedule 9 of the Road Traffic Regulation Act 1984 ("the 1984 Act"), the Traffic Management Act 2004 ("the 2004 Act") and with the consent of the Norfolk County Council in accordance with Section 39(3) of the 1984 Act and of all other enabling powers, and after consultation with the Chief Officer of Police in accordance with Part III of Schedule 9 to the 1984 Act, hereby make the following Order.

**PART I  
GENERAL**

**1. Commencement and Citation**

1.1 This Order shall come into operation on the 2<sup>nd</sup> December 2025 and may be cited as The Borough of Great Yarmouth (Off-Street Parking Places) (Lorry and Coach Parking Places) and (Residential Parking Places) Consolidation and Variation Order 2025.

**2. Revocation**

2.1 Without prejudice to the validity of anything done or to any liability incurred in respect of any act or omission before the coming into operation of this Order, The Borough of Great Yarmouth (Off-Street Parking Places) (Lorry and Coach Parking Places) and (Residential Parking Places) Civil Enforcement (No 2) Order 2014 and all related orders and variations are revoked on the commencement of this Order.

**3. Interpretation**

3.1 Any reference in this Order to a numbered Article or to a numbered Schedule is a reference to the Article or to the Schedule bearing that number in this Order, unless otherwise stated.

3.2 In this Order, except where the context otherwise requires, the following expressions have the meanings respectively assigned to them:

**"Bus"** has the same meaning as in Schedule 1 of The Traffic Signs Regulations and General Directions 2016;

**"Campervan"** means any Motor Vehicle that has been converted, adapted or designed for human habitation and which is a Vehicle classed as a motorhome by the Driver and Vehicle Licensing Agency;

**"Caravan"** means any structure designed or adapted for human habitation which is capable of being moved from one place to another (whether by being towed or by being transported on a Motor Vehicle or Trailer);

**"Cashless Parking System"** means any online, telephone or mobile system including but not limited to a Pay by Phone service which uses electronic records and electronic communication methods to accept and record payment of Parking Charges on behalf of the Council;

**"Charging Period"** means a period of time during which the Scale of Charges applies to a Parking Place as set out in column 4 of the Schedules 1,2,3 and 4;

**"Civil Enforcement Officer"** has the same meaning as in Section 76 of the 2004 Act;

**"Class of Vehicle"** means the class or type of Vehicle permitted in a particular Parking Place as specified in column 2 of Schedules 1, 2, 3 and 4 and 'Classes of Vehicle' shall be construed accordingly;

**"Coach"** means a Bus where it is being used as part of an excursion or tour;

**"Council"** means Great Yarmouth Borough Council;

**"Disabled Parking Bay"** means a Parking Bay within a Parking Place identified by surface markings and/or signage for the parking of Disabled Persons' Vehicles;

**"Disabled Persons' Badge"** has the same meaning as in the Disabled Persons (Badges for Motor Vehicles) (England) Regulations 2000 or a badge having effect under those regulations as if it were a disabled person's badge;

**"Disabled Persons' Vehicle"** means any Vehicle lawfully displaying a valid Disabled Persons' Badge by exhibiting the badge on the dashboard or fascia of the Vehicle or where the Vehicle is not fitted with a dashboard or fascia, by exhibiting the badge in a conspicuous position on the Vehicle so that the front of the badge is clearly legible from the outside of the Vehicle;

**"Driver"** means the person responsible for the control of the Vehicle and in relation to a Vehicle waiting in a Parking Place means the person driving the Vehicle immediately prior to parking it in the Parking Place;

**"Electric Charging Points"** means a purpose built unit designed specifically for charging Electric Vehicles or PHEVs;

**"Electric Vehicle Parking Bay"** means a bay within a Parking Place with an Electric Charging Point identified by surface markings and/or signage for the parking of Electric Vehicles or PHEVs only whilst actively charging;

**"Electric Vehicle"** means a Vehicle which uses one or more electric machines for propulsion using electric energy either partially or fully for its operation and which is capable of charging from an Electric Charging Point on an Electric Vehicle Parking Bay;

**"Expiry Time"** means the time on a particular date indicated on the Pay and Display Ticket or Virtual Parking Ticket or the date indicated on a Season Ticket or Parking Permit being the time or date by which the Vehicle must leave the Parking Place;

**"Fast Chargers"** means the Electric Charging Points charging at a rate of 22kw installed within certain Electric Vehicle Parking Bays and indicated as being fast chargers by virtue of signage and/or markings;

**"Heavy Commercial Vehicle"** has the same meaning as in section 138 of the 1984 Act;

**"Invalid Carriage"** has the same meaning as in section 136(5) of the 1984 Act;

**"Lorry"** means a Motor Vehicle constructed or adapted for use for the carriage of goods or burden of any description, or a Trailer so constructed or adapted and includes a Heavy Commercial Vehicle;

**"Lorry and Coach Parking Place"** means a Parking Place specified in the Schedules to this Order as a Parking Place available for Lorry and Coach parking;

**"Motor Car", "Motor Cycle" and "Motor Vehicle"** shall have the same meaning as in section 136 of the 1984 Act;

**"Motor Cycle Parking Area"** means an area of the Parking Place indicated as such as an area where a Motor Cycle, in accordance with the provisions of this Order, may be stationed;

**"Owner"** means the person in whose name the Vehicle was at that time registered under the Vehicle Excise and Registration Act 1994;

**"Parking Bay"** means an area of the Parking Place indicated by markings on the surface of the Parking Place as an area where a Vehicle, in accordance with the provisions of this Order, may be stationed;

**"Parking Charge"** means the charge for parking a particular Vehicle within a particular Parking Place during the Charing Period specified in Column 5 of the Schedules to this Order;

**"Parking Period"** the period during which a Vehicle may validly park in a Parking Space;

**"Parking Permit"** means either a Private Bay Parking Permit" or a "Staff or Visitor Parking Permit" or a "Rover, Residents or Reserved Permit";

**"Parking Place"** means an area of land specified by name in the Schedule and shown for identification purposes only edged red on the plans at Schedule 6 of this Order and provided by the Council pursuant to Section 32 of the 1984 Act for the purpose of Vehicle parking and not closed (in part or in whole) by a notice erected thereon by authority of the Council;

**"Pay and Display Ticket"** means a ticket issued by a Ticket Machine located in the Parking Place in which the Vehicle has been left or issued by a person nominated by the Council on payment of a charge and valid for a Parking Period as detailed in the Scale of Charges due for the relevant Parking Place listed in the Schedules to this Order;

**"Pay by Phone"** means the system put in place by the Council in conjunction with a third party which enables a Driver to pay the required parking charge via the third parties payment system. Payment by this manner may incur an administrative fee to the Driver by the third party;

**"PHEV"** means a Plug-in hybrid electric Vehicle. It has an electric motor that can be plugged in to an external electricity supply. It also has an internal combustion engine;

**"Private Bay Parking Permit"** means a permit in either physical or electronic form issued by the Council authorising a Vehicle to be parked within a specified Private Parking Bay in a specified Private Parking Place in accordance with Article 21 of this Order;

**"Private Parking Bay"** means any part of a Private Parking Place that is indicated by markings on the surface of the Parking Place or otherwise as an area where a single Vehicle, in accordance with the provisions of this Order and its Schedules, may be stationed;

**"Private Parking Place"** means a Parking Place which is a GYBC Land Private Parking Place as listed in Schedule 2 provided by the Council for parking in accordance with Article 21 of this Order;

**"Rapid Chargers"** means the Electric Charging Points charging at a rate of 50kw installed within certain Electric Vehicle Parking Bays and indicated as being rapid chargers by virtue of signage and/or markings;

**"Relevant Position"** means: in the case of a Vehicle fitted with a front windscreen and/or front side windows, the permit, pass or ticket is affixed to the windscreen (or visibly displayed in the

windscreen by being exhibited on the dashboard or otherwise) or Driver's window with the obverse side facing forwards and so that the same is readable from the outside of the Vehicle; in the case of a Vehicle not fitted with a front windscreen the permit, pass or ticket is exhibited in a conspicuous and readable position on the Vehicle;

**"Reserved Bay Permit"** means a permit being either a 'Reserved bays (seafront) per annum' or a 'Reserved Bays (seafront) Summer only (1 April to 31 October)' as detailed in Schedule 5 purchased from or issued by the Council, subject to certain conditions, valid for the period specified on the ticket for use in the Parking Places indicated on the physical or electronic form of the ticket valid for the period specified on the physical ticket or digital receipt;

**"Residents Quarterly Ticket"** means a permit as detailed in Schedule 5 purchased from or issued by the Council, subject to certain conditions, valid for the period specified on the ticket for use in the Parking Places indicated on the physical or electronic form of the ticket valid for the period specified on the physical ticket or digital receipt;

**"Rover, Residents or Reserved Permit"** means either a **"Rover Ticket"** or a **"Residents Quarterly Ticket"** or a **"Reserved Bay Permit"**;

**"Rover Ticket"** means either a 'Weekly Rover Ticket' or 'Any Three-Day' (72 hours) Rover Ticket' as detailed in Schedule 5 purchased from or issued by the Council, subject to certain conditions, valid for the period specified on the ticket for use in the Parking Places indicated on the physical or electronic form of the ticket valid for the period specified on the physical ticket or digital receipt.

**"Scale of Charges"** the charges for using a Parking Place during a Charging Period as set out in column 5 of the Schedules 1, 2, 3, and 4;

**"Season Ticket"** means a ticket being either of the two 'Monthly Season Tickets' or an 'Annual Season Ticket for Market Stall Holders' as detailed in Schedule 5 purchased from or issued by the Council, subject to certain conditions, valid for the period specified on the ticket for use in the Parking Places indicated on the physical or electronic form of the ticket valid for the period specified on the physical ticket or digital receipt. For the avoidance of doubt these tickets provide unlimited access to standard Parking Bays for the length of parking season purchased.

**"Staff or Visitor Parking Permit"** means a ticket which is either a 'Staff Parking Permit' (valid for all Parking Places except 5, 13, 19 and 20), a 'Staff Discount Parking Permit' (valid for Parking Places 1, 3, 6, 11 and 12) or a 'Visitor Parking Permit' issued in either physical or electronic form by the Council in accordance with Article 20 of this Order; subject to certain conditions, valid for the period specified on the ticket for use in the Parking Places indicated on the physical ticket or digital receipt;

**"Ticket Machine"** means an apparatus of a type and design approved in accordance with section 35(3) of the 1984 Act for the purpose of paying the Parking Charge, being apparatus designed to indicate the time by a clock and to issue Pay and Display Tickets or Virtual Parking Tickets which show that a payment has been made of an amount or for a period specified thereon and which specify the date and, either the time of such payment, or the time at which the Vehicle must leaving the Parking Place;

**"Trailer"** means an unpowered Vehicle with wheels that can be towed by a powered Vehicle;

**"Vehicle"** means any vehicle whether motorised or otherwise and includes but is not limited to any Bus, Campervan, Caravan, Coach, Electric Vehicle, Heavy Commercial Vehicle, Invalid



Carriage, Lorry, Motor Vehicle, Motor Car, Motor Cycle or anything attached to, forming part or being carried on the Vehicles and shall also mean any Trailer whether attached to another Vehicle or not;

**"Virtual Parking Ticket"** means an electronic record of a ticket issued on payment of a charge and valid for a Parking Period as detailed in the Scale of Charges due for the relevant Parking Place listed in the Schedules to this Order. The name and boundary of each Parking Place is illustrated in the plans attached to this Order at Schedule 6.

3.3 Any reference in this Order to any enactment shall be construed as a reference to that enactment as amended, applied, consolidated, re-enacted by or as having effect by virtue of any subsequent enactment.

3.4 Any reference to "parking" means leaving a stationary Vehicle in a Parking Place for any period of time whether the Vehicle remains occupied or not, whether engine is disengaged or not and "park" and "parked" shall be interpreted accordingly. For the avoidance of doubt "wait", "waiting", "stand", "standing", "leaving", "leave" and "left" shall also be interpreted as parking in accordance with this definition.

3.4 The Interpretation Act 1978 shall apply for the interpretation of this Order.

## **PART II**

### **DESIGNATION AND USE OF PARKING PLACES**

#### **4. Designation**

4.1 Each Parking Place, may be used, subject to the provisions of this Order and its Schedules, as a Parking Place for such Class of Vehicle in such positions as are specified in column 2 of the Schedule 1, 2, 3 and 4 in relation to that parking and on payment of the Parking Charge where payable for a period of parking.

4.2 The provisions of this Order shall apply at all times regardless of whether the Parking Place is subject to the payment of Parking Charges in accordance with the Schedule.

#### **5. Class and Position of Vehicles**

5.1 Where in the Schedules to this Order the Parking Place, is described, and where a Parking Bay is designated by surface or other markings, as available for specified Class or Classes of Vehicles, the Driver of a Vehicle shall not permit that Vehicle to wait in that Parking Place or in any Parking Bay within the Parking Place:-

5.1.1 unless it is of the specified Class of Vehicle;

5.1.2 unless it is wholly within a marked Parking Bay;

5.1.3 in a position other than that specified in column 2 of Schedules 1, 2, 3 and 4 in relation to that Parking Place; or

5.1.4 without a valid vehicle excise licence, insurance and MOT certificate.

5.2 No Vehicle shall be left or allowed to stand in the Parking Place in such a position as to obstruct:-

5.2.1 the entrance or exit of the Parking Place; nor

5.2.2 the waste receptacles within the Parking Place; nor

5.2.3 the driving away of any Vehicle already standing in the Parking Place or other Vehicles generally.

## **6. Maximum Period of Stay**

6.1 Where in the Schedules of this Order a Parking Place is described as available on specified days, during specified hours or for a maximum period of stay, no person shall permit a Vehicle to wait in that Parking Place on any day, during such hours or for any period other or longer than those specified.

6.2 In respect of Electric Vehicles and PHEV whilst actively charging within Electric Vehicle Parking Bay (but subject always to the maximum period of stay specified in the Schedule for that Parking Place) the maximum period of stay in respect of these Parking Bays shall be as follows:-

6.2.1 In respect of Electric Vehicle Parking Bays with Fast Chargers no person shall permit a Vehicle to park in said Electric Vehicle Parking Bay for a period which exceeds a maximum stay of 4 hours, with no return within 6 hours and following which such vehicle may move to a standard Parking Pay subject to payment of the Parking Charge (where one payment transaction and one Pay and Display Ticket or Virtual Parking Ticket may cover the use of both an Electric Parking Bay and a standard Parking Bay) may cover parking in and that Parking Places maximum stay but shall not move to an another Electric Vehicle Parking Bay in the same Parking Place within the period of no return for Electric Vehicle Parking Bays with Rapid Chargers;

6.2.2 In respect of Electric Vehicle Parking Bays with Rapid Chargers no person shall permit a Vehicle to park in said Electric Vehicle Parking Bay for a period which exceeds a maximum stay of 60 minutes, with no return within 60 minutes and following which such vehicle may move to a standard Parking Pay subject to payment of the Parking Charge and that Parking Places maximum stay but shall not move to an another Electric Vehicle Parking Bay in the same Parking Place within the period of no return for Electric Vehicle Parking Bays with Rapid Chargers.

## **7. Period of No Return**

7.1 Where in the Schedule or within this Order, a Parking Place is described as having a period within which a Vehicle may not return, no person shall permit a Vehicle to wait in that Parking Place on any day, during such hours within which the Vehicle is excluded from waiting in the Parking Place.

7.2 In respect of Electric Vehicle Parking Bays within a Parking Place the period within which a Vehicle may not return shall be in accordance with Article 6.2.

## **8. Expiry of Parking Period**

8.1 No person shall cause or permit a Vehicle to remain in a Parking Place beyond the Expiry Time during a Charging Period unless the Scale of Charges specifies 'no charge'.

## **9. Disabled Parking Bays**

9.1 No person shall cause or permit a Vehicle to park in a Disabled Parking Bay unless the Vehicle displays a Disabled Persons' Badge and immediately before or immediately after the act of parking the Vehicle has been or is about to be used by the person(s) in respect of whom the Disabled Persons' Badge has been issued.

## **10. Motor Cycle Parking Bays**

10.1 No person shall cause or permit a Vehicle to park in a Parking Bay marked for Motor Cycles unless the Vehicle is a Motor Cycle.

## **11. Electric Vehicle Parking Bays**

11.1 No person shall cause or permit a Vehicle to park in an Electric Vehicle Parking Bay unless the Vehicle is an Electric Vehicle or PHEV and the Electric Vehicle or PHEV must be actively charging whilst using the Electric Vehicle Parking Bay.

# **PART III**

## **CHARGES FOR PARKING**

### **12. Payment**

12.1 The Driver of a Vehicle using a Parking Place shall upon leaving the Vehicle in the Parking Place pay the appropriate charge in accordance with the Scale of Charges unless no such payment upon parking is required in accordance with Article 23.

12.2 For the avoidance of doubt no refunds shall be payable should the length of stay be less than the time paid for.

### **13. Charged Parking Places**

The Driver of a vehicle using a Parking Place subject to a charge for parking as specified in the Scale of Charges shall upon leaving the vehicle in the Parking Place either:

13.1 purchase a Pay and Display Ticket from the Ticket Machine at the level of charge and for the period required in accordance with the Scale of Charges

13.2 purchase of a Virtual Parking Ticket by utilising a Ticket Machine or a Cashless Parking System which is advertised at the Parking Place following instructions displayed at the level of charge and for the period required in accordance with the Scale of Charges; or

13.3 Have a valid Season Ticket or Parking Permit for the relevant Parking Place for their Vehicle.

### **14. Means of Payment**

14.1 The charge referred to in Article 13.1 shall be payable by the insertion of appropriate coins or card or other approved method of payment together making up the amount of the charge into the Ticket Machine situated in that Parking Place.

14.2 The charge referred to in Article 13.2 shall be payable by utilising the Ticket Machine or by use of online or mobile phone technology via an Cashless Parking System where the Vehicle is registered on the Cashless Parking Systems electronic database and the level of charge for a required period is paid in relation to that registered Vehicle.

14.3 A Season Ticket shall be obtained in accordance with Article 19.

14.4 A Parking Permit shall be obtained in accordance with Article 19 or 20 or 21 which is appropriate for the particular type of Parking Permit.

## **15. Display And Retention of Means of Demonstrating Compliance**

15.1 Subject to Article 15.2 where a Pay and Display Ticket is purchased in accordance with Article 13.1 and 14.1 the Driver of the Vehicle shall ensure the Pay and Display Ticket is displayed on the Vehicle in respect of which it was issued in the Relevant Position for the entire period that the Vehicle is parked in the Parking Place.

15.2 In the event that the Council deems that printed tickets are no longer required for any reason and such decision is displayed around the Parking Place the provisions of Article 15.1 will not apply provided that the Driver has made the appropriate payment and entered the correct registration number for their vehicle.

15.3 In all payment methods the Driver of the vehicle must ensure that they enter the correct registration number when required to do so.

15.4 Where a Virtual Parking Ticket is obtained or a Parking Permit or Season Ticket is obtained or purchased virtually the Driver of Vehicle shall retain any electronic documentation as evidence of payment and period of eligibility to park and provide this to a Civil Enforcement Officer in uniform on request.

15.5 Where a Season Ticket or Parking Permit is obtained or purchased in physical form the Driver of the Vehicle shall ensure the Season Ticket or Parking Permit is displayed on the Vehicle in respect of which it was issued in the Relevant Position for the entire period that the Vehicle is parked in the Parking Place.

15.6 Where a Vehicle is parked for up to 3 hours from Monday to Sunday between the hours of 6.00am to 10.00pm in the Leisure Centre Parking Place (Parking Place number 13) the Driver of the Vehicle shall ensure they have completed their parking registration at the Leisure Centre.

## **16. Validity of Pay and Display Tickets**

16.1 A Pay and Display Ticket is not transferable from one Vehicle to another.

16.2 A Pay and Display Ticket is valid only in the Parking Place in which it was issued. This is defined by the reference code of the Ticket Machine located in that Parking Place printed on the Pay and Display Ticket.

## **17. Parking Beyond the Expiry of Parking Period**

17.1 A Vehicle shall be in breach of Article 8 of this Order where a Vehicle remains in the Parking Place after the Expiry Time has passed and the evidence that a Vehicle has remains in Parking Place beyond the Expiry Time that may be used includes but is not limited to:

17.1.1 the time and date on the clock of the issuing Ticket Machine; or

17.1.2 the time and date on the clock of the device of a Civil Enforcement Officer in uniform.

## **18. No Means of Demonstrating Compliance Displayed or Purchased**

18.1 If at any time while a Vehicle is left in a Parking Place no Pay and Display Ticket is displayed on that Vehicle in the Relevant Position and in accordance with the provisions of Article 15, and no Virtual Parking Ticket Season Ticket or Parking Permit has been obtained in respect of that Vehicle, it shall be deemed that the Parking Charge has not been paid.

18.2 If at the time when a Vehicle is left during the Charging Period in a Parking Place on the nearest Ticket Machine in that Parking Place there is a notice placed by any person duly



authorised by the Council, indicating that the Ticket Machine is out of order, or where no Ticket Machine is installed within that Parking Place, then a Pay and Display Ticket shall be obtained from another Ticket Machine within the same Parking Place (where provided) or a Virtual Parking Ticket obtained by utilising a Cashless Parking System.

18.3 Where no valid Pay and Display Ticket can be obtained and a Cashless Parking System is not available in that Parking Place, Vehicles may be left in a Parking Place but may not be left for longer than the maximum period waiting in that Parking Place as specified in the Schedules to this Order.

18.4 A valid Pay and Display Ticket or Virtual Parking Ticket must be obtained and any physical ticket displayed even where no Parking Charge is required for a Parking Period where this is advertised as required at the Parking Place.

## **19. Season Tickets and Rover, Residents or Reserved Permit'**

19.1 Season Tickets and a Rover, Residents or Reserved Permit are available at the charges listed in Schedule 5, provided they are used for a Class of Vehicle permitted in a particular Parking Place, for the Parking Places as specified in the Schedules subject to conditions determined from time to time by the Council and as follows:

19.1.1 The Owner of a Vehicle may on application to the Council and on payment of the appropriate fee specified in Schedule 5 purchase a Season Ticket or a Rover, Residents or Reserved Permit for periods specified in the Schedule 5 for use by that Vehicle at those Parking Places as specified in Schedule 5;

19.1.2 No pro-rata refunds shall be available and in the event that a Season Ticket or a Rover, Residents or Reserved Permit' is cancelled part way through the relevant period no refund shall be given under any circumstances;

19.1.3 The Council may decide to issue Season Tickets or Rover, Residents or Reserved Permit subject to the conditions determined by the Council from time to time and may administer such fee as it determines applicable;

19.1.4 The Driver shall abide by the terms stipulated by the Council for the use of the Season Ticket or Rover, Residents or Reserved Permit';

19.1.5 A Season Ticket or Rover, Residents or Reserved Permit' is only valid in the Parking Place or Parking Places (and in the case of Reserved Bay Permits a Parking Bay if specified) in respect of which it was issued and up to the date of expiry shown on the Season Ticket or Rover, Residents or Reserved Permit'.

## **20. Staff or Visitor Parking Permit**

20.1 The Council may issue a Staff or Visitor Parking Permit, as it considers reasonably appropriate and may limit availability to any specified category of person and shall be subject to such terms and conditions, as it deems fit in respect of the Parking Places. For the avoidance of doubt only one such permit shall be available per staff or member.

20.2 A Staff or /Visitor Parking Permit, shall only be valid when it is being used in full accordance with the terms, conditions and limitations applying to it at the time of issue.

20.3 Any Staff or Visitor Parking Permit, issued may be revoked if it is being used in a manner contrary to the provisions of this Order or to its terms and conditions of issue.

20.4 Any Staff member of the Council may apply to the Council for a Staff Discount Parking Permit which is to paid for via that Staff Member's monthly salary.

## **21. Private Parking Place**

21.1 The Driver of a Vehicle may subject to the Council's discretion and on application to the Council purchase a Private Bay Parking Permit in respect of that Vehicle to wait in a specified Private Parking Bay in a Private Parking Place.

21.2 A Private Bay Parking Permit issued by the Council will be valid for the period stated on that permit.

21.3 A Private Bay Parking Permit issued by the Council may be used to allow a Vehicle to wait in a specified Private Parking Bay in a Private Parking Place without payment of the Parking Charge provided the Private Bay Parking Permit is valid for that Private Parking Place and Private Parking Bay and is displayed in accordance with Article 15.5 of this Order.

21.4 The Driver of a Vehicle to which a Private Bay Parking Permit has been issued shall abide by the Council's specified terms and conditions for use of that Private Bay Parking Permit.

21.5 Any Private Bay Parking Permit issued to the Driver of a Vehicle using a Private Bay Parking Place remains the property of the Council and must be surrendered upon request.

21.6 Damaged or lost Private Bay Parking Permits will be replaced by the Council for a small fee. The damaged or lost Private Bay Parking Permit will then become immediately invalid.

21.7 The holder of a Private Bay Parking Permit shall on surrendering that permit to the Council be entitled to a refund of money proportionate to the unexpired period of that Permit in accordance with the Council's terms and conditions for holding a Private Bay Parking Permit.

21.8 If, in the reasonable opinion of the Council, the holder of a Private Bay Parking Permit uses a Private Bay Parking Place in such a way as to cause a nuisance to other users of the Private Bay Parking Place or to the owners or occupiers of adjoining property, the Council may by way of notice in writing to the holder of the Private Bay Parking Permit cancel the Private Bay Parking Permit.

## **22. Electric Vehicles and PHEV**

22.1 Electrical Vehicles or PHEV parking in an Electrical Vehicle Parking Bay with a Rapid Charger may have one hour of free parking whilst actively charging once per day subject to the maximum stay provisions at Article 6.2.2 which varies the charges outlined at Part 1 of the Schedule.

# **PART IV**

## **EXEMPTIONS FROM DAILY CHARGES**

### **23. Exemption from Charges**

The Driver of a Vehicle using a Parking Place is exempt from payment of any hourly, daily, nightly or other charge payable as specified in the Scale of Charges where:

23.1 A Motor Cycle is left in a Parking Bay specified for such Vehicles (if any) subject to any specified maximum periods of stay;

23.2 A Season Ticket is held which is valid for that Parking Place having been obtained in accordance with Article 19 and having been displayed or retained in accordance with Article 15 and the Vehicle is parked in accordance with that issue subject to any maximum periods of stay;

23.3 A Parking Permit having been obtained in accordance with Article 19 or 20 or 21 and having been displayed or retained in accordance with Article 15 and the Vehicle is parked in accordance with that issue subject to any maximum periods of stay;

23.4 Where the Council has promoted free use of a Parking Place as so displayed and within the hours specified subject to any maximum periods of stay;

23.5 An emergency services Vehicle which is attending an emergency call-out;

23.6 A Vehicle parked for the purposes of servicing maintaining or repairing the Ticket Machines (save that such parking is only permitted for the period that it is required in order to carry out said works);

23.7 An Electric Vehicle or PHEV parked whilst actively charging via the Rapid Chargers in an Electric Vehicle Parking Bay for no more than 1-hour provided a ticket is obtained and displayed in accordance with Article 15 and 18;

23.8 That Vehicle is parking in a Parking Place and remains within that Parking Place during days or hours of the days which are not specified as Charging Periods or where the Scale of Charge specified 'no charge' or 'free' subject to any maximum periods of stay.

#### **24. Absence of any Ticket Machine**

24.1 If at the time when a Vehicle is left in a Parking Place during the Charging Period there is no Ticket Machine at the Parking Place, or all the Ticket Machines at that Parking Place carry notices placed upon them by a person duly authorised by the Council indicating that they are out of order and a Virtual Ticket Payment System is not available, the Driver of that Vehicle shall be exempt from paying the Parking Charge.

### **PART V**

#### **SUSPENSION OF PARKING PLACE**

##### **25. Suspension of Parking Place**

25.1 The Council may upon application by any person for any reason suspend the use of a Parking Place or any part thereof provided the Council considers such suspension is necessary and provided that such suspension may be subject to conditions including provisions in respect of the payment by the applicant of lost revenue in addition to an administrative fee as detailed in the Council's Fees and Charges Policy.

25.2 Any suspension of the use of a Parking Place by the Council under the provisions of this Part V shall be effected by the service by the Council upon the applicant of a notice of suspension and the applicant shall not presume any Parking Place to have been suspended by the Council unless the applicant has received such notice.

25.3 Following receipt of a notice of suspension of a Parking Place the applicant shall comply with any conditions imposed by the Council in respect thereof and unless such obligation is reserved by the Council the applicant shall place or cause to be placed in or adjacent to that Parking Place or that suspended part thereof a notice or traffic sign indicating that the use of

that Parking Place or that part thereof is suspended and shall maintain in place such notice or traffic sign throughout the period of suspension specified within the notice of suspension and shall remove the same immediately upon expiry of the said period.

25.4 The Council may at its own discretion suspend or close the use of a Parking Place or any part of a Parking Place by notice, sign or barrier and thereafter may designate that the whole or part of such Parking Place is reserved for any purpose it may decide which shall include setting aside the Parking Place or any part of parts thereof on any days and times for use only by particular Vehicles or organisations.

25.5 Unless authorised under the provisions of this Order no person shall cause or permit a Motor Vehicle to be left in a Parking Place or any part thereof during such periods that the use of that Parking Place or that part thereof is suspended and such suspension is displayed to the public in accordance with Article 25.3.

25.6 Nothing in this Order shall prevent the Council from granting permission for short term use of the Parking Place free of charge or for an appropriate fee in accordance with the Council's Fees and Charges Policy, or otherwise grant short term licences in accordance with the Council's Scheme of Delegations to Officers forming part of the Council's Constitution.

## **PART VI**

### **RELOCATION AND REMOVAL OF VEHICLES**

#### **26. Relocation or Removal of a Vehicle**

26.1 Subject to the provisions hereto, when a Vehicle is left in a Parking Place in contravention of any provisions of this Order, or is left in such a manner so as to cause danger or an obstruction or it is necessary to meet the requirements of an emergency, a person authorised on behalf of the Council or a Civil Enforcement Officer in uniform may remove the Vehicle or arrange for it to be removed from the Parking Place or may alter or cause to be altered the position of the Vehicle in order that its position shall comply with the provisions of this Order or meet the requirements of the emergency.

#### **27. Method of Removal**

27.1 Any person removing or altering the position of a Vehicle in accordance with Article 26 of this Order may do so by towing or driving the Vehicle or in such other manner as that person may think necessary and may take such measures in relation to the Vehicle as that person may think necessary to enable that person to remove or alter its position.

#### **28. Safe Keeping**

28.1 When a person authorised by the Council or a Civil Enforcement Officer in uniform removes or makes arrangements for the removal of a Vehicle from a Parking Place, by virtue of Articles 26 and 27 that Person shall make such arrangements as may be reasonably necessary for the safe custody of the Vehicle.

#### **29. Liability**



29.1 The Council shall not be responsible for any loss or damage to the Vehicle or to anything contained therein or attached thereto arising from or in consequence of the exercise of its powers in Article 26 to 28.

## **PART VII**

### **OTHER PROVISIONS**

#### **30. Stop Engine and Apply Brakes**

30.1 The Driver of a Vehicle using a Parking Place shall stop the engine as soon as the Vehicle is in the Parking Bay and shall not start the engine except when about to change the position of the Vehicle in or to depart from the Parking Place.

#### **31. Repair of Vehicles in Parking Places**

31.1 No person shall, while a Vehicle is in a Parking Place, permit the carrying out of any work of maintenance, service or repair thereto except such as may be necessary to enable the Vehicle to be moved from the Parking Place.

#### **32. Entry and Exit**

Where signs are erected or surface markings are laid for the purpose of indicating the entrances to or exits from the Parking Place; or indicating that a Vehicle proceed in a specified direction, no person should drive or cause to be driven any Vehicle:

32.1 so that it enters the Parking Place otherwise than by an entrance, or leaves the Parking Place otherwise than by an exit;

32.2 in a direction other than that specified, as the case may be;

32.3 in a manner or at a speed so as to cause danger to other users of the Parking Place.

#### **33. Use of Vehicles and Parking Places**

33.1 Without prejudice to the generality of the foregoing provisions of this Order, the provisions of this Article shall apply to the Parking Places even where the Parking Place is occupied by a Vehicle of a type that is permitted to wait in that Parking Place.

33.2 No person shall without the prior written permission of a duly authorised officer of the Council cause or permit the use of the whole or any part of a Parking Place or any Vehicle or Vehicles (whether belonging to that person or not) left in a Parking Place:

33.2.1 for sleeping or camping purposes;

33.2.2 for the purpose of washing or cleaning any Vehicle or part thereof;

33.2.3 for preparing or cooking food or washing crockery, cutlery, clothing or any other articles or things whatsoever provided the Driver of a Lorry using the Lorry and Coach Parking Place may sleep and eat in the cab of their Vehicle, but not cook there;

33.2.5 for the purpose of advertising or promoting any cause, event or other matter whatsoever or for the distribution of leaflets or other material; or

33.2.6 for the erection of any tent, booth, stand, building or other structure;

33.2.7 for skateboarding, roller skating or other wheeled activities which may be hazardous to pedestrians;

33.2.8 for the instruction of pupils whilst undertaking driving lessons.

33.3 Except with the authority in writing of the Council or person authorised on behalf of the Council, no person shall use a Parking Place or a Vehicle whilst it is in the Parking Place, in connection with the sale or advertising for sale of any article including Vehicles to persons in or near the Parking Place, or in connection with the selling or offering for hire of their skill or services.

33.4 The Driver of a Coach who has purchased a day ticket or bay ticket (as opposed to a weekly ticket) must not pick up passengers from the Lorry and Coach Parking Place after 11.30pm.

33.5 The Driver of a Lorry containing a refrigeration unit using the Lorry and Coach Parking Place (Parking Place No 22) shall not operate the refrigeration unit between the hours of 8.00pm and 7.00am.

33.6 No person shall play or take part in any game in the Parking Place.

33.7 No person shall use the Parking Place, as a means of passing or proceeding from one road to another road.

33.8 No person shall proceed to enter the Parking Place whilst towing any Vehicle except:

33.8.1 where the towed Vehicle is required in order that a Vehicle may be removed in accordance with the provision of this Order;

33.8.2 where the towed Vehicle is carrying equipment required by the Driver for ground maintenance at the Parking Place;

33.8.3 where the towed Vehicle is required for maintenance or repair of utilities works at or to the Parking Place;

33.8.4 where permission has been granted by the Council or an agent acting on behalf of the Council or a Civil Enforcement Officer in uniform.

33.9 No person shall, except upon the direction or with the permission of a police constable in uniform or of a Civil Enforcement Officer in uniform, cause or permit any Caravan, Campervan, , Trailer, Lorry or Coach to wait in any Parking Place referred to in the Schedule (except for Lorries and Coaches parking at the Lorry and Coach Park detailed in the Schedule).

#### **34. Damage to or Defilement of a Parking Place**

34.1 Without prejudice to the generality of the foregoing provisions of this Order, the provisions of this Article shall apply to the Parking Places even where the Parking Place is occupied by a Vehicle of a type that is permitted to wait in that Parking Place.

34.2 In a Parking Place no person shall:

34.2.1 light or cause or permit to be lit any fire;

34.2.2 soil or defile, remove, displace or damage any wall or fence in or enclosing the Parking Place or any building, barrier, bollard, post, notice, sign (including markings such as Parking Bay markings), railing, Ticket Machine, or any other erection, furniture or amenity therein;

34.2.3 damage or destroy or cause to be damaged or destroyed any part of the fabric or structure of the Parking Place; or

34.2.4 throw down, drop or otherwise deposit in any Parking Place any item or article of rubbish or waste material so as to contribute to or tend to lead to the defilement of that Parking Place by litter.

### **35. Prohibited Use of Parking Place**

35.1 No person shall do anything to interfere with the use and enjoyment of any Parking Place by other users of the Parking Place and in particular no person shall obstruct or misuse any Parking Place furniture and amenities.

35.2 No person in a Parking Place shall sound any horn or other similar instrument or use or permit the same to be used on a Vehicle at any time except to make another Driver or person aware of their presence where an accident is imminent.

35.3 No person shall, except with the permission of any person duly authorised by the Council, drive any Vehicle in a Parking Place other than for the purpose of leaving that Vehicle in a Parking Bay in accordance with the provisions of this Order or for the purpose of departing from the Parking Place.

## **PART VIII**

### **LIABILITIES AND WILFUL DAMAGE**

#### **36. Liability**

36.1 The Council accepts no liability for the loss or damage to Vehicles or to anything contained therein or attached thereto or other property left in any of the Council's Parking Places to which this Order applies.

#### **37. Wilful Damage**

37.1 Any person who with intent to defraud interferes with the Ticket Machine or operates or attempts to operate it by the insertion of objects other than undamaged and unaltered coins of legal tender and of the appropriate denomination, or other approved method of payment, shall be liable to prosecution.

## **PART IX**

### **DISPOSAL OF VEHICLES**

#### **38. Disposal of Vehicles Abandoned in Parking Places**

38.1 The Council may sell or otherwise dispose of a Vehicle which has been, or could at any time be, removed from a Parking Place in accordance with Part VI, if the Vehicle appears to have been abandoned as set out under the Refuse Disposal (Amenity) Act 1978, provided that this power of disposal shall not be exercisable unless the Council has taken such of the actions at 38.2 to 38.6 as are applicable to the Vehicle in question, and there has elapsed a period of six weeks beginning with the taking of the first of those steps.

38.2 Where the Vehicle carries a registration mark the Council shall ascertain from the appropriate body the name and address of the person who is the Owner of the Vehicle unless the Council is satisfied that the true Owner of the Vehicle has identified themselves to it.

38.3 The Council shall, where it is aware of the name and address of a person who it appears may be the Owner of the Vehicle, send a notice to that person at that address stating that it is the intention of the Council to sell or otherwise dispose of the Vehicle ("the Notice") on or after a specified date (which shall not be less than two weeks from the date of the Notice and in any event not earlier than six weeks from the date of the first step taken by the Council under this Part of this Order) unless it is in the meantime removed by or on behalf of that person from such Parking Place as is specified by the Council in the said Notice

38.4 If any person to whom a Notice is sent in accordance with Article 38 informs the Council of the name and address of some other person who they allege may be the Owner of the Vehicle, a Notice stating the particulars mentioned in the last preceding Article shall be sent to that other person and to any further person who the Council may in consequence of the sending of the Notice to the said other person be led to believe may be the Owner of the Vehicle.

38.5 Where a Vehicle does not carry a registration mark the first step to be taken by the Council shall be to apply in writing to the Chief Officer of Police in whose area the Parking Place is situated enquiring whom they consider is the Owner of the Vehicle and the address of that person.

38.6 The Council shall then make such further enquiries as to ownership as it thinks fit.

38.7 Upon the sale of a Vehicle by the Council, the Council shall apply the proceeds of sale in or towards the satisfaction of any costs incurred by it in connection with the disposal thereof and of any charge or payment to which it is entitled.

38.8 In the event that any such costs incurred by the Council in connection with the disposal of the Vehicle are not satisfied by virtue of the last preceding Article, the Council may recoup those costs from the person who was the Owner of the Vehicle immediately before it was removed from the Parking Place, provided that that the person was sent by the Council a Notice under Article 38.

38.9 Any sums received by the Council on a sale of a Vehicle shall, after any deductions pursuant to Article 38.7, be payable within a period of one year from receipt hereof to any person to whom, but for such sale, the Vehicle would have belonged following a written claim by such person and the provision of any evidence of ownership of the Vehicle as the Council may reasonably require and insofar as any such sums are not claimed within the said period they shall be paid to the Council.

38.10 Where under the foregoing provisions of this Order a Notice is required to be or may be sent to a person the Notice shall be sent by registered post.



## SCHEDULE 1

### SECTION A: PAY AND DISPLAY PARKING PLACES - GREAT YARMOUTH TOWN CENTRE

Name and Location of Parking Place	Classes of Vehicles and Position in which Vehicles may wait	Days of Operation of Parking Place	Charging Periods at Parking Place	Scale of Charges within that Charging Period
1. Fullers Hill Great Yarmouth	<p>Motor C, Motor Cycle, Invalid Carriages and Disabled Persons' Vehicle displaying a Disabled Persons' Badge</p> <p>Vehicles may wait wholly within Parking Bays where marked at the Parking Place</p>	Monday to Sunday	<p>Monday to Saturday 8.00 a.m. to 4.00 p.m.</p> <p>Sunday 8.00 a.m. to 4.00 p.m.</p> <p>Monday to Sunday 4.00 p.m. to 8.00 a.m.</p> <p>Electric Vehicles using the Electric Vehicle Charging Bay with Rapid Chargers are permitted to park there ONLY whilst charging.</p>	<p>£1.70 for 90 mins £2.40 for up to 2 hours £3.40 for up to 3 hours £4.40 for up to 4 hours £7.00 over 4 hours (maximum charge)</p> <p>£1.70 for up to 90 mins £2.40 for up to 2 hours £3.40 for up to 3 hours £4.40 for up to 4 hours and over (maximum charge).</p> <p>No Charge</p> <p>No charge (maximum 1 hour stay, no return within 60 minutes).</p>

<p>2. Brewery Plain Great Yarmouth</p>	<p>Motor Car, Motor Cycle, Invalid Carriages and Disabled Persons' Vehicle displaying a Disabled Persons' Badge</p> <p>Vehicles may wait wholly within Parking Bays where marked at the Parking Place</p>	<p>Monday to Sunday</p>	<p>Monday to Saturday 8.00 a.m. to 4.00 p.m.</p> <p>Sunday 8.00 a.m. to 4.00 p.m.</p> <p>Monday to Sunday 4.00 p.m. to 8.00 a.m.</p> <p>Wednesday 12.00 p.m. to 4.00 p.m.</p>	<p>£1.70 for up to 90 mins £2.40 for up to 2 hours £3.40 for up to 3 hours £4.40 for up to 4 hours £8.40 over 4 hours (maximum charge);</p> <p>£1.70 for up to 90 mins £2.40 for up to 2 hours £3.40 for up to 3 hours £4.40 for up to 4 hours and over (maximum charge)</p> <p>No Charge</p> <p>No Charge</p>
<p>3. Stonecutter's Quay Great Yarmouth</p>	<p>Motor Car, Motor Cycle, Invalid Carriages and Disabled Persons' Vehicle displaying a Disabled Persons' Badge</p> <p>Vehicles may wait wholly within Parking Bays where marked at the Parking Place</p>	<p>Monday to Sunday</p>	<p>Monday to Saturday 8.00 a.m. to 4.00 p.m.</p> <p>Sunday 8.00 a.m. to 4.00 p.m.</p> <p>Monday to Sunday 4.00 p.m. to 8.00 a.m.</p>	<p>£1.70 for up to 90 mins £2.40 for up to 2 hours £3.40 for up to 3 hours £4.40 for up to 4 hours £8.40 over 4 hours (maximum charge)</p> <p>£1.70 for up to 90 mins £2.40 for up to 2 hours £3.40 for up to 3 hours £4.40 for up to 4 hours and over (maximum charge)</p> <p>No Charge</p>

<p>4. George Street Great Yarmouth</p>	<p>Motor Car, Motor Cycle, Invalid Carriages and Disabled Persons' Vehicle displaying a Disabled Persons' Badge</p> <p>Vehicles may wait wholly within Parking Bays where marked at the Parking Place</p>	<p>Monday to Sunday</p>	<p>Monday to Saturday 8.00 a.m. to 4.00 p.m.</p> <p>Sunday 8.00 a.m. to 4.00 p.m.</p> <p>Monday to Sunday 4.00 p.m. to 8.00 a.m.</p> <p>Wednesday 12.00 p.m. to 4.00 p.m.</p>	<p>£1.70 for up to 90 mins £2.40 for up to 2 hours £3.40 for up to 3 hours £4.40 for up to 4 hours £8.40 over 4 hours (maximum charge)</p> <p>£1.70 for 90 mins £2.40 for up to 2 hours £3.40 for up to 3 hours £4.40 for up to 4 hours and over (maximum charge)</p> <p>No charge</p> <p>No charge</p>
<p>5. Howard Street Great Yarmouth</p>	<p>Motor Car, Motor Cycle, Invalid Carriages and Disabled Persons' Vehicle displaying a Disabled Persons' Badge</p> <p>Vehicles may wait wholly within Parking Bays where marked at the Parking Place</p>	<p>Monday to Sunday</p>	<p>Monday to Saturday 8.00 a.m. to 4.00 p.m.</p> <p>Sunday 8.00 a.m. to 4.00 p.m.</p> <p>Monday to Sunday 4.00 p.m. to 8.00 a.m.</p>	<p>£1.00 for up to 30 mins £1.70 for up to 90 mins £2.40 for up to 2 hours £3.40 for up to 3 hours £4.40 for up to 4 hours £8.40 over 4 hours (maximum charge)</p> <p>£1.00 for up to 30 mins £1.70 for up to 90 mins £2.40 for up to 2 hours £3.40 for up to 3 hours £4.40 for up to 4 hours and over (maximum charge)</p> <p>No Charge</p>

<p>6. King Street Great Yarmouth</p>	<p>Motor Car, Motor Cycle, Invalid Carriages and Disabled Persons Vehicle displaying a Disabled Persons' Badge</p> <p>Vehicles may wait wholly within Parking Bays where marked at the Parking Place</p>	<p>Monday to Sunday</p>	<p>Monday to Saturday 8.00 a.m. to 4.00 p.m.</p> <p>Sunday 8.00 a.m. to 4.00 p.m.</p> <p>Monday to Sunday 4.00 p.m. to 8.00 a.m.</p> <p>Wednesday 12.00 p.m. to 4.00 p.m.</p> <p>Electric Vehicles using the Electric Vehicle Charging Bays with Fast Chargers are required to pay the appropriate Parking Charge and permitted to park there ONLY whilst charging.</p>	<p>£1.00 for up to 30 mins £1.70 for up to 90 mins £2.40 for up to 2 hours £3.40 for up to 3 hours £4.40 for up to 4 hours £8.40 over 4 hours (maximum charge)</p> <p>£1.00 for up to 30 mins £1.70 for up to 90 mins £2.40 for up to 2 hours £3.40 for up to 3 hours £4.40 for up to 4 hours and over (maximum charge)</p> <p>No Charge</p> <p>No Charge</p> <p>Charges as above (subject to maximum stay of 4 hours, no return within 6 hours).</p>
--	--	-----------------------------	---	---



<p>7. Market Place Great Yarmouth</p>	<p>Motor Car, Motor Cycle, Invalid Carriages and Disabled Persons' Vehicle displaying a Disabled Persons' Badge</p> <p>Vehicles may wait wholly within Parking Bays where marked at the Parking Place</p>	<p>Monday to Sunday</p>	<p>Monday to Saturday 8.00 a.m. to 4.00 p.m.</p> <p>Sunday 8.00 a.m. to 4.00 p.m.</p> <p>Monday to Sunday 4.00 p.m. to 8.00 a.m.</p> <p>Monday to Sunday 8.00 a.m. to 4.00 p.m.</p> <p>Electric Vehicles using the Electric Vehicle Charging Bays with Fast Chargers are required to pay the appropriate Parking Charge and permitted to park there ONLY whilst charging.</p>	<p>£1.00 for up to 30 mins £1.70 for up to 90 mins £2.40 for up to 2 hours £3.40 for up to 3 hours £4.40 for up to 4 hours £8.40 over 4 hours (maximum charge)</p> <p>£1.00 for up to 30 mins £1.70 for up to 90 mins £2.40 for up to 2 hours £3.40 for up to 3 hours £4.40 for up to 4 hours and over (maximum charge)</p> <p>No Charge</p> <p>1 hour of free parking available to the general public when parked in any of the 6 designated and marked Parking Bays (Subject to the person obtaining a Pay and Display Ticket upon arrival)</p> <p>Charges as above (subject to maximum stay of 4 hours, no return within 6 hours).</p>
---	---	-----------------------------	---	---

<p>8. Greyfriars Way Great Yarmouth</p>	<p>Motor Vehicles displaying a valid Parking Permit only</p> <p>Motor Car, Motor cycle, Invalid Carriages and Disabled Persons' Vehicle displaying a Disabled Persons' Badge</p> <p>Vehicles may wait wholly within Parking Bays where marked at the Parking Place</p>	<p>Monday to Friday</p> <p>Monday to Friday Saturday, Sunday and Bank Holidays</p>	<p>Monday to Friday 8.00 a.m. to 5.00 p.m.</p> <p>Monday to Friday 5.00 p.m. to 8.00 a.m.</p> <p>Saturday and Bank Holidays 8.00 a.m. to 4.00 p.m.</p> <p>Sunday 8.00 a.m. to 4.00 p.m.</p> <p>Saturday, Sunday and Bank Holiday 4.00 p.m. to 8.00 a.m.</p> <p>Electric Vehicles using the Electric Vehicle Charging Bays with Fast Chargers are required to pay the appropriate Parking Charge and permitted to park there ONLY whilst charging.</p>	<p>Parking available for Vehicles displaying a valid Parking Permit only</p> <p>No Charge</p> <p>£1.70 for up to 90 mins £2.40 for up to 2 hours £3.40 for up to 3 hours £4.40 for up to 4 hours £8.40 over 4 hours (maximum charge)</p> <p>£1.70 for up to 90 mins £2.40 for up to 2 hours £3.40 for up to 3 hours £4.40 for up to 4 hours and over (maximum charge)</p> <p>No Charge</p> <p>Charges as above (subject to maximum stay of 4 hours, no return within 6 hours).</p>
---	--	--	---	--

## SECTION B: PAY AND DISPLAY PARKING PLACES - GREAT YARMOUTH SEA FRONT

<p>9. Euston Road Great Yarmouth</p>	<p>Motor Car, Motor Cycle, Invalid Carriages and Disabled Persons' Vehicle displaying a Disabled Persons' Badge</p> <p>Vehicles may wait wholly within Parking Bays where marked at the Parking Place</p>	<p>Monday to Sunday</p>	<p>Monday to Sunday 8.00 a.m. to 9.00 p.m. From 1<sup>st</sup> April to 31<sup>st</sup> October</p> <p>Monday to Sunday 8.00 a.m. to 9.00 p.m. From 1<sup>st</sup> November to 31<sup>st</sup> March</p> <p>Monday to Sunday 9.00 p.m. to 8.00 a.m.</p> <p>Electric Vehicles using the Electric Vehicle Charging Bays with Fast Chargers are required to pay the appropriate Parking Charge and permitted to park there ONLY whilst charging.</p>	<p>£3.10 per hour for first 2 hours £3.90 per hour over first 2 hours</p> <p>£1.60 per hour</p> <p>£1.60 per night</p> <p>Charges as above (subject to maximum stay of 4 hours, no return within 6 hours).</p> <p>Free when Electric Charging Point is in use from 9.00 p.m. to 8.00 a.m.</p>
<p>10. Anchor Gardens Great Yarmouth</p>	<p>Motor Car, Motor Cycle, Invalid Carriages and Disabled Persons' Vehicle displaying a Disabled Persons' Badge</p> <p>Vehicles may wait wholly within Parking Bays where marked at the Parking Place</p>	<p>Monday to Sunday</p>	<p>Monday to Sunday 8.00 a.m. to 9.00 p.m. From 1<sup>st</sup> April to 31<sup>st</sup> October</p> <p>Monday to Sunday 8.00 a.m. to 9.00 p.m. From 1<sup>st</sup> November to 31<sup>st</sup> March</p> <p>Monday to Sunday 9.00 p.m. to 8.00 a.m.</p>	<p>£3.10 per hour for first 2 hours £3.90 per hour over first 2 hours</p> <p>£1.60 per hour</p> <p>£1.60 per night</p>

11. Jetty South Great Yarmouth	<p>Motor Car, Motor Cycle, Invalid Carriages and Disabled Persons' Vehicle displaying a Disabled Persons' Badge</p> <p>Vehicles may wait wholly within Parking Bays where marked at the Parking Place</p>	Monday to Sunday	<p>Monday to Sunday 8.00 a.m. to 9.00 p.m. From 1<sup>st</sup> April to 31<sup>st</sup> October</p> <p>Monday to Sunday 8.00 a.m. to 9.00 p.m. From 1<sup>st</sup> November to 31<sup>st</sup> March</p> <p>Monday to Sunday 9.00 p.m. to 8.00 a.m.</p>	<p>£3.10 per hour for first 2 hours £3.90 per hour over first 2 hours</p> <p>£1.60 per hour</p> <p>£1.60 per night</p>
12. Jetty North Great Yarmouth	<p>Motor Car, Motor Cycle, Invalid Carriages and Disabled Persons Vehicle displaying a Disabled Persons Badge</p> <p>Vehicles may wait wholly within Parking Bays where marked at the Parking Place</p>	Monday to Sunday	<p>Monday to Sunday 8.00 a.m. to 9.00 p.m. From 1<sup>st</sup> April to 31<sup>st</sup> October</p> <p>Monday to Sunday 8.00 a.m. to 9.00 p.m. From 1<sup>st</sup> November to 31<sup>st</sup> March</p> <p>Monday to Sunday 9.00 p.m. to 8.00 a.m.</p>	<p>£3.10 per hour for first 2 hours £3.90 per hour over first 2 hours</p> <p>£1.60 per hour</p> <p>£1.60 per night</p>
13. Leisure Centre Great Yarmouth	<p>Motor Car, Motor Cycle, Invalid Carriages and Disabled Persons' Vehicle displaying a Disabled Persons Badge</p> <p>Vehicles may wait wholly within Parking Bays where marked at the Parking Place</p>	Monday to Sunday	<p>Monday to Sunday 6.00 a.m. to 10.00 p.m.</p> <p>Monday to Sunday 10.00 p.m. to 6.00 a.m.</p>	<p>Leisure Centre members free to park, max stay 3 hours</p> <p>Leisure centre casual users free to park, max stay 3 hrs, (certain conditions apply requiring minimum spend for facilities)</p> <p>£12.00 for up to 3 hours £3.70 per hour over 3 hours</p>



			<p>Electric Vehicles using the Electric Vehicle Charging Bays with Fast Chargers are required to pay the appropriate Parking Charge and permitted to park there ONLY whilst charging.</p>	<p>£1.60 all night</p> <p>Charges as above (subject to maximum stay of 4 hours, no return within 6 hours).</p> <p>Free when Electric Charging Point is in use from 10.00 p.m. to 6.00 a.m.</p>
--	--	--	---	--

#### SECTION C: PAY AND DISPLAY PARKING PLACES - GREAT YARMOUTH, GORLESTON-ON-SEA AND CAISTER-ON-SEA

Name and Location of Parking Place	Classes of Vehicles and Position in which Vehicles may wait	Days of Operation of Parking Place	Charging Periods at Parking Place	Scale of Charges within that Charging Period
14. High Street Gorleston	<p>Motor Car, Motor Cycle, Invalid Carriages and Disabled Persons' Vehicle displaying a Disabled Persons' Badge</p> <p>Vehicles may wait wholly within Parking Bays where marked at the Parking Place</p>	Monday to Sunday	<p>Monday to Saturday 8.00 a.m. to 4.00 p.m.</p> <p>Sunday 8.00 a.m. to 4pm.</p> <p>Electric Vehicles using the Electric Vehicle Charging Bays with Fast Chargers are required to pay the appropriate</p>	<p>£1.70 for up to 90 mins £2.30 for up to 2 hours £1.10 per hour over first 2 hours</p> <p>£1.30 per hour £2.60 for up to 2 hours £3.90 for up to 3 hours £5.20 for up to 4 hours and over (maximum charge)</p> <p>Charges as above (subject to maximum stay of 4 hours, no return within 6 hours).</p>

			Parking Charge and permitted to park there ONLY whilst charging.	
15. Beach Road, Caister-on-Sea	<p>Motor Car, Motor Cycle, Invalid Carriages and Disabled Persons' Vehicle displaying a Disabled Persons' Badge</p> <p>Vehicles may wait wholly within Parking Bays where marked at the Parking Place</p>	Monday to Sunday	<p>Monday to Saturday 8.00 a.m. to 4.00 p.m. 1<sup>st</sup> April to 30<sup>th</sup> September</p> <p>Monday to Sunday 8.00 a.m. to 4.00 p.m. 1<sup>st</sup> October to 31<sup>st</sup> March</p> <p>Monday to Sunday 4:00 p.m. to 8.00 a.m.</p>	<p>£1.50 per hour</p> <p>No charge</p> <p>No charge</p>
16. St Nicholas, Great Yarmouth	<p>Motor Car, Motor Cycle, Invalid Carriages and Disabled Persons' Vehicle displaying a Disabled Persons' Badge</p> <p>Vehicles may wait wholly within Parking Bays where marked at the Parking Place</p>	Monday to Sunday	<p>Monday to Sunday 8.00 a.m. to 9.00 p.m. From 1<sup>st</sup> March to 31<sup>st</sup> October inclusive</p> <p>Monday to Sunday 8.00 a.m. to 9.00 p.m. 1<sup>st</sup> November to last day of February the car park is closed (Only open for Special Events)</p> <p>Monday to Sunday 9:00 p.m. to 8.00 a.m.</p> <p>Electric Vehicles using the Electric Vehicle Charging Bays are required to pay the appropriate Parking Charge and permitted to park there ONLY whilst charging.</p>	<p>£7.30 for up to 4 hours £11.10 for over 4 hours</p> <p>£5.90 all day</p> <p>No charge</p> <p>Charges as above (subject to maximum stay of 4 hours, no return within 6 hours).</p>

17. North Drive, Great Yarmouth	<p>Motor Car, Motor Cycle, Invalid Carriages and Disabled Persons' Vehicle displaying a Disabled Persons' Badge</p> <p>Vehicles may wait wholly within Parking Bays where marked at the Parking Place</p>	Monday to Sunday	<p>Monday to Sunday 8.00 a.m. to 9.00 p.m. From 1st March to 31st October inclusive</p> <p>Monday to Sunday 8.00 a.m. to 9.00 p.m. 1st November to last day of February the car park is closed (Only open for Special Events)</p> <p>Monday to Sunday 9:00 p.m. to 8.00 a.m.</p>	<p>£7.30 for up to 4 hours £11.10 for over 4 hours</p> <p>£5.90 all day</p> <p>No charge</p>
18. Blackfriars Road, Great Yarmouth	<p>Motor Car, Motor Cycle, Invalid Carriages and Disabled Persons' Vehicle displaying a Disabled Persons' Badge</p> <p>Vehicles may wait wholly within Parking Bays where marked at the Parking Place</p>	Monday to Sunday	<p>Monday to Sunday 8.00 a.m. to 9.00 p. m.</p> <p>Monday to Sunday 9.00 p.m. to 8.00 a.m.</p>	<p>£1.70 for up to 90 mins £2.40 for up to 2 hours £3.40 for up to 3 hours £4.40 for up to 4 hours £1.10 per hour after 4 hours</p> <p>No charge</p>
19. Beach Coach Station Car Park, Nelson Road North Great Yarmouth	<p>Motor Car, Motor Cycle, Invalid Carriages and Disabled Persons' Vehicle displaying a Disabled Persons' Badge</p> <p>Vehicles may wait wholly within Parking Bays where marked at the Parking Place</p>	Monday to Sunday	<p>Monday to Sunday 8.00 a.m. to 9.00 p. m. From 1<sup>st</sup> April to 31<sup>st</sup> October</p> <p>Monday to Sunday 8.00 a.m. to 9.00 p.m. From 1<sup>st</sup> November to 31<sup>st</sup> March</p> <p>Monday to Sunday 9.00 p.m. to 8.00 a.m.</p>	<p>£6.70 for up to 4 hours £10.20 for over 4 hours</p> <p>£3.20 per day</p> <p>£1.60 per night</p>

			<p>Electric Vehicles using the Electric Vehicle Charging Bays with a Fast Charger are required to pay the appropriate Parking Charge and permitted to park there <b>ONLY</b> whilst charging.</p>	<p>Charges as above (subject to maximum stay of 4 hours, no return within 6 hours).</p> <p>Free when Electric charging Point is in use from 9.00 p.m. to 8.00 a.m.</p>
--	--	--	---	--

# SECTION D: LORRY AND COACH PARKING PLACE IN THE BOROUGH OF GREAT YARMOUTH

Name and Location of Parking Place	Classes of Vehicles and Position in which Vehicles may wait	Days of Operation of Parking Place	Charging Periods at Parking Place	Scale of Charges within that Charging Period
20. Beach Coach Station, Nelson Road North Great Yarmouth (Coaches and Lorries)	Lorry and Coach  Vehicles may wait wholly within Parking Bays where marked at the Parking Place	Monday to Sunday	Monday to Sunday At All Times	Coaches £7.70 for up to 3 hours (bay fee) £13.30 daily ticket £67.20 weekly ticket  Lorries £21.00 per twelve hour period



**SCHEDULE 2**  
**GYBC LAND PRIVATE PARKING PLACES**

Motor Vehicles displaying a valid Residential Parking Ticket.

Vehicles may wait wholly within Parking Bays where marked at the Parking Place.

Monday to Sunday at all Times

Charges as per Schedule 5.

<b>Name and Location of Parking Place</b>	<b>Classes of Vehicles and Position in which Vehicles may wait</b>	<b>Days of Operation of Parking Place</b>	<b>Charging Periods at Parking Place</b>	<b>Scale of Charges within that Charging Period</b>
21. Nettle Hill West Great Yarmouth	Motor Vehicle displaying a valid Private Bay Parking Permit  Vehicles may wait wholly within Parking Bays where marked at the Parking Place	Monday to Sunday	Monday to Sunday At All Times	Annual Residential Parking Ticket £209.40
22. High Mill Road Cobholm Great Yarmouth	Motor Vehicle displaying a valid Private Bay Parking Permit  Vehicles may wait wholly within Parking Bays where marked at the Parking Place	Monday to Sunday	Monday to Sunday At All Times	Annual Residential Parking Ticket £110.00
23. Russell Road (South) Great Yarmouth	Motor Vehicle displaying a valid Private Bay Parking Permit  Vehicles may wait wholly within Parking Bays where marked at the Parking Place	Monday to Sunday	Monday to Sunday At All Times	Annual Residential Parking Ticket £209.40
24. Middle Market Road Great Yarmouth	Motor Vehicle displaying a Private Bay Parking Permit  Vehicles may wait wholly within Parking Bays where marked at the Parking Place	Monday to Sunday	Monday to Sunday At All Times	Annual Residential Parking Ticket £209.40

<b>Name and Location of Parking Place</b>	<b>Classes of Vehicles and Position in which Vehicles may wait</b>	<b>Days of Operation of Parking Place</b>	<b>Charging Periods at Parking Place</b>	<b>Scale of Charges within that Charging Period</b>
25. Coniston Square Great Yarmouth	Motor Vehicle displaying a valid Private Bay Parking Permit  Vehicles may wait wholly within Parking Bays where marked at the Parking Place	Monday to Sunday	Monday to Sunday At All Times	Annual Residential Parking Ticket £209.40
26. Swirles Place Great Yarmouth	Motor Vehicle displaying a valid Private Bay Parking Permit  Vehicles may wait wholly within Parking Bays where marked at the Parking Place	Monday to Sunday	Monday to Sunday At All Times	Annual Residential Parking Ticket £209.40
27. Stanley Terrace Great Yarmouth	Motor Vehicle displaying a valid Private Bay Parking Permit  Vehicles may wait wholly within Parking Bays where marked at the Parking Place	Monday to Sunday	Monday to Sunday At All Times	Annual Residential Parking Ticket £209.40

**SCHEDULE 3  
OFF-STREET PARKING PLACES**

<b>Name and Location of Parking Place</b>	<b>Classes of Vehicles and Position in which Vehicles may wait</b>	<b>Days of Operation of Parking Place</b>	<b>Charging Periods at Parking Place</b>	<b>Scale of Charges within that Charging Period</b>
28. Lady Haven Road Cobholm	Motor Car, Motor Cycle, Invalid Carriages and Disabled Persons' Vehicle displaying a Disabled Persons' Badge  Vehicles may wait wholly within Parking bays where marked at the Parking Place	Monday to Sunday	Monday to Sunday	No Charge
29. Pasteur Road Cobholm	Motor Car, Motor Cycle, Invalid Carriages and Disabled Persons' Vehicle displaying a Disabled Persons Badge  Vehicles may wait wholly within Parking Bays where marked at the Parking Place	Monday to Sunday	Monday to Sunday	No Charge
30. Salisbury Road Great Yarmouth	Motor Car, Motor Cycle, Invalid Carriages and Disabled Persons' Vehicle displaying a Disabled Persons' Badge  Vehicles may wait wholly within Parking Bays where marked at the Parking Place	Monday to Sunday	Monday to Sunday	No Charge
31. North Denes Great Yarmouth	Motor Car, Motor Cycle, Invalid Carriages and Disabled Persons' Vehicle displaying a Disabled Persons' Badge  Vehicles may wait wholly within Parking Bays where marked at the Parking Place	Monday to Sunday	Monday to Sunday	No Charge

<b>Name and Location of Parking Place</b>	<b>Classes of Vehicles and Position in which Vehicles may wait</b>	<b>Days of Operation of Parking Place</b>	<b>Charging Periods at Parking Place</b>	<b>Scale of Charges within that Charging Period</b>
32. Beaconsfield Road Great Yarmouth	Motor Car, Motor Cycle, Invalid Carriages and Disabled Persons' Vehicle displaying a Disabled Persons Badge  Vehicles may wait wholly within Parking Bays where marked at the Parking Place	Monday to Sunday	Monday to Sunday	No Charge
33. Northgate Street Great Yarmouth	Motor Car, Motor Cycle, Invalid Carriages and Disabled Persons' Vehicle displaying a Disabled Persons' Badge  Vehicles may wait wholly within Parking Bays where marked at the Parking Place	Monday to Sunday	Monday to Sunday	No Charge
34. Mariners Road	Motor Car, Motor Cycle, Invalid Carriages and Disabled Persons' Vehicle displaying a Disabled Persons' Badge  Vehicles may wait wholly within Parking Bays where marked at the Parking Place	Monday to Sunday	Monday to Sunday	No Charge
35. Tar Works Road Great Yarmouth	Motor Car, Motor Cycle, Invalid Carriages and Disabled Persons' Vehicle displaying a Disabled Persons' Badge  Vehicles may wait wholly within Parking Bays where marked at the Parking Place	Monday to Sunday	Monday to Sunday	No Charge

<b>Name and Location of Parking Place</b>	<b>Classes of Vehicles and Position in which Vehicles may wait</b>	<b>Days of Operation of Parking Place</b>	<b>Charging Periods at Parking Place</b>	<b>Scale of Charges within that Charging Period</b>
36. South Quay Great Yarmouth	Motor Car, Motor Cycle, Invalid Carriages and Disabled Persons' Vehicle displaying a Disabled Persons' Badge  Vehicles may wait wholly within Parking Bays where marked at the Parking Place	Monday to Sunday	Monday to Sunday	No Charge
37. Church Road Gorleston	Motor Car, Motor Cycle, Invalid Carriages and Disabled Persons' Vehicle displaying a Disabled Persons' Badge  Vehicles may wait wholly within Parking Bays where marked at the Parking Place	Monday to Sunday	Monday to Sunday	No Charge
38. Baker Street Gorleston	Motor Car, Motor Cycle, Invalid Carriages and Disabled Persons' Vehicle displaying a Disabled Persons' Badge  Vehicles may wait wholly within Parking Bays where marked at the Parking Place	Monday to Sunday	Monday to Sunday	No Charge
39. Marine Parade Gorleston	Motor Car, Motor Cycle, Invalid Carriages and Disabled' Persons Vehicle displaying a Disabled Persons' Badge  Vehicles may wait wholly within Parking Bays where marked at the Parking Place	Monday to Sunday	Monday to Sunday	No Charge



<b>Name and Location of Parking Place</b>	<b>Classes of Vehicles and Position in which Vehicles may wait</b>	<b>Days of Operation of Parking Place</b>	<b>Charging Periods at Parking Place</b>	<b>Scale of Charges within that Charging Period</b>
40. Brush Quay Gorleston	Motor Car, Motor Cycle, Invalid Carriages and Disabled Persons' Vehicle displaying a Disabled Persons' Badge  Vehicles may wait wholly within Parking Bays where marked at the Parking Place	Monday to Sunday	Monday to Sunday	No Charge
41. Rottenstone Lane Ormesby St Margaret with Scratby	Motor Car, Motor Cycle, Invalid Carriages and Disabled Persons' Vehicle displaying a Disabled Persons' Badge  Vehicles may wait wholly within Parking Bays where marked at the Parking Place	Monday to Sunday	Monday to Sunday	No Charge

**Schedule 4**  
**Staff Parking Permit Holders**

<b>Name and Location of Parking Place</b>	<b>Classes of Vehicles and Position in which Vehicles may wait</b>	<b>Days of Operation of Parking Place</b>	<b>Charging Periods at Parking Place</b>	<b>Scale of Charges within that Charging Period</b>
42.Novus Centre and Catalyst House, The Conge, Great Yarmouth	Motor Vehicle displaying a valid Staff Parking Permit  Vehicles may wait wholly within Parking Bays where marked at the Parking Place	Monday to Sunday	Monday to Sunday	Parking available for Vehicles displaying a valid permit only  10 mins free parking for general public using the Print Room

**SCHEDULE 5**  
**CHARGES APPLICABLE FOR SEASON TICKETS AND PERMITS**

<b>Permit</b>	<b>Cost</b>
Weekly Rover Ticket Valid for Parking Places Numbered 1, 2, 3, 4, 6, 7, 9, 10, 11, 12, 14, 15, 16, 17, 19	£42.20
Any Three-day (72 hours) Rover Ticket Valid for Parking Places Numbered 1, 2, 3, 4, 6, 7, 9, 10, 11, 12, 14, 15, 16, 17, 19	£18.40
Monthly Season Ticket Valid for Parking Places 2, 3, 4, 6, 7, 14, 15, 16, 17,	£75.40
Monthly Season Ticket Valid for Parking Places 1 and 19	£47.20
Residents Quarterly Tickets Valid for Parking Places 14 and 15	£25.20
Annual Season Ticket Valid for Parking Place 1 Market Stall Holders only	£74.40
GYBC Land Private Parking Places (Schedule 2)	
Residential Parking Ticket	£110.00
High Mill Road (per annum)	£209.40
All Others (per annum)	
Reserved bays (seafront) per annum	£712.00
Reserved bays (seafront) Summer only (1 April to 31 October)	£434.60

DATED this 25<sup>th</sup> day of November 2025

THE COMMON SEAL of )  
THE BOROUGH COUNCIL OF GREAT YARMOUTH )  
was hereunto affixed in the presence of:- )



A handwritten signature in black ink, appearing to read "Sheila Oxtoby".

SHEILA OXTOBY, CHIEF EXECUTIVE

Authorised Signatory

Ref 130 of 2025  
25/11/25

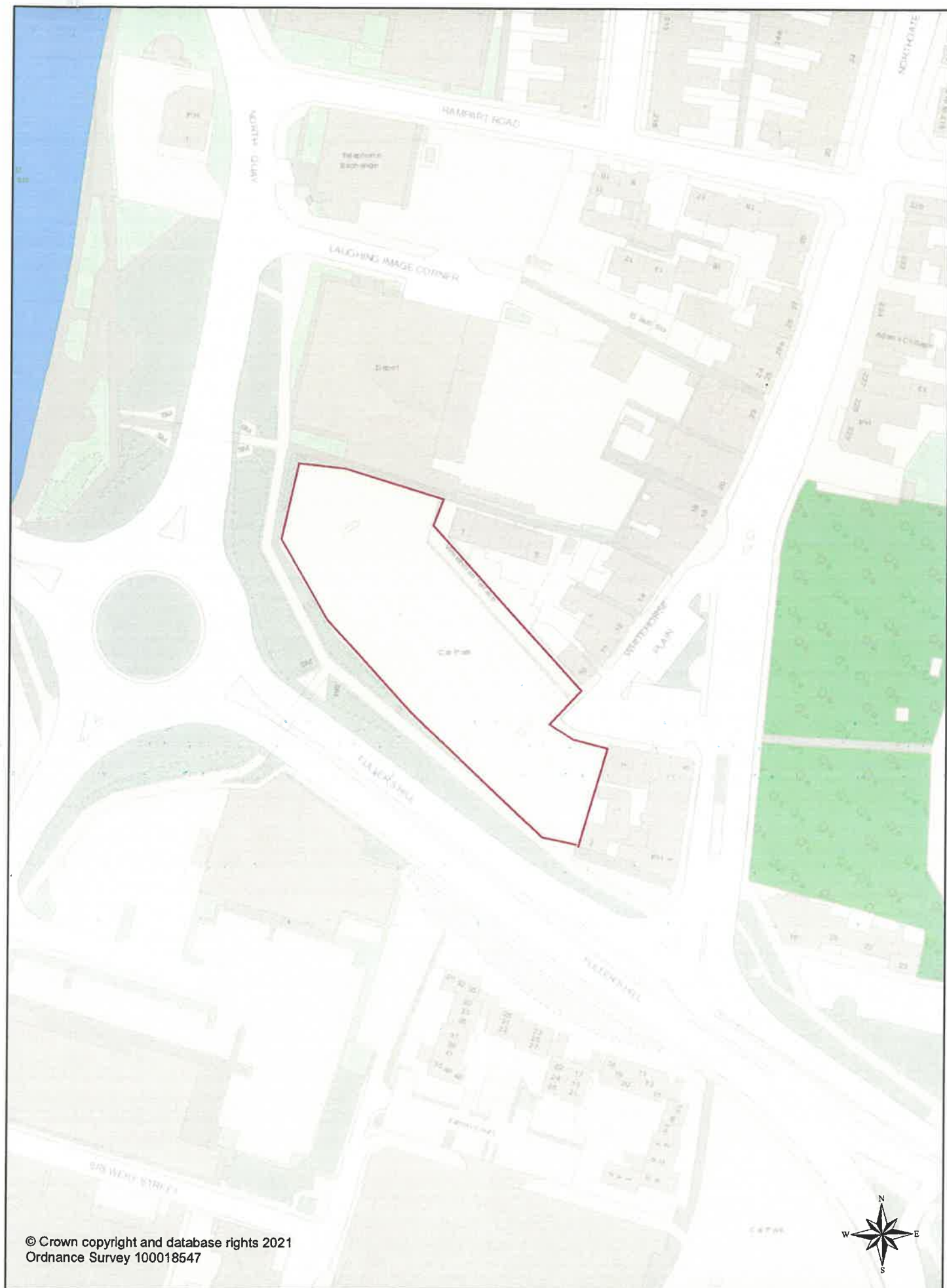

© Crown copyright and database rights 2021  
Ordnance Survey 100018547

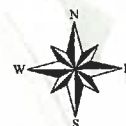

**Great Yarmouth Borough Council**

Town Hall, Hall Plain, Great Yarmouth, NR30 2QF

**FULLERS HILL CAR PARK**



1:1,250





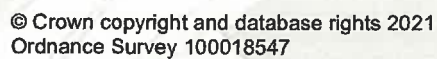

STONECUTTERS WAY CAR PARK

820

1:1,250

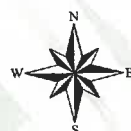
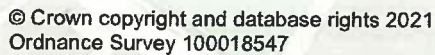



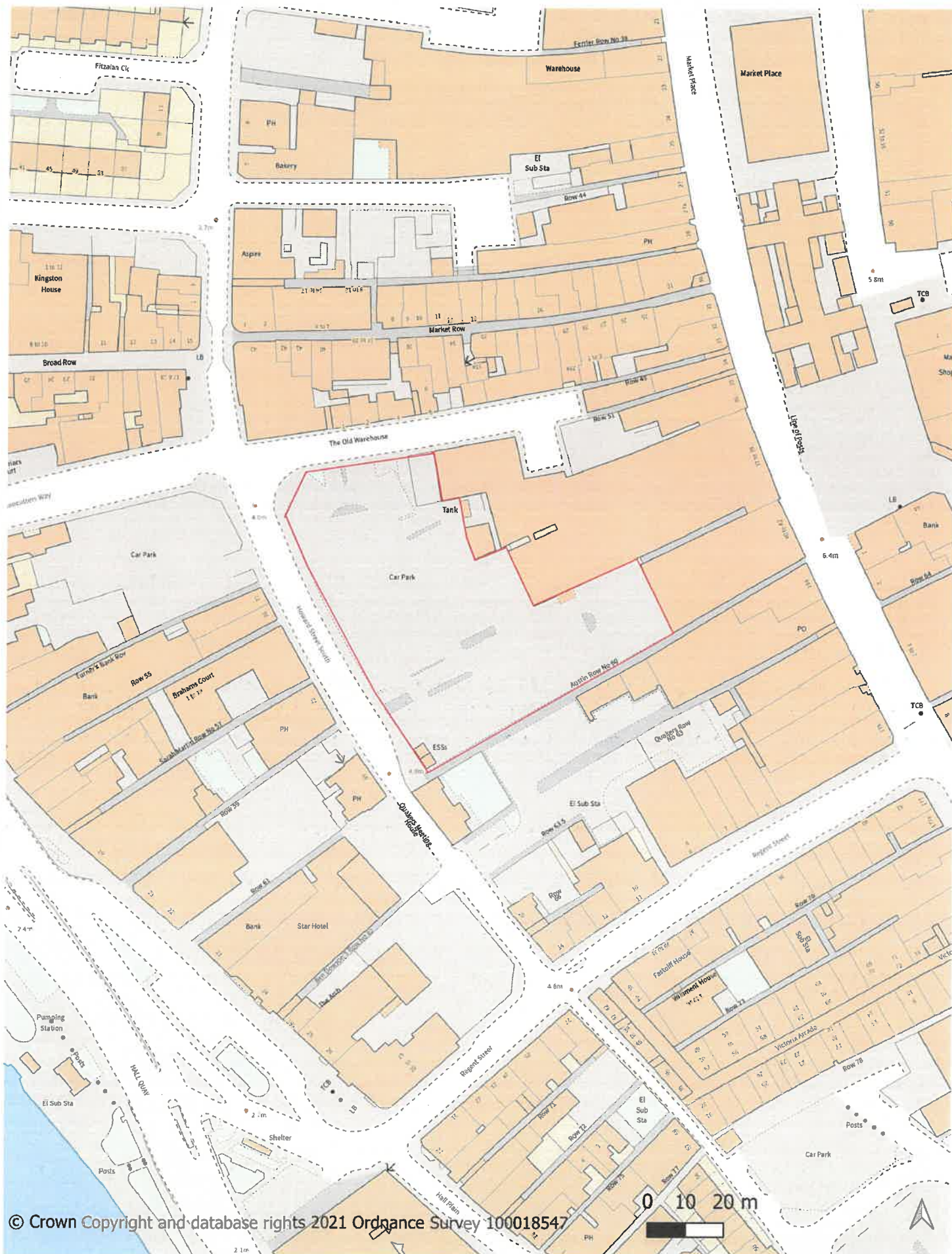

Great Yarmouth Borough Council  
 Town Hall Hall Plain Great Yarmouth  
 NR30 2QF

Howard Street Car Park  
 Great Yarmouth  
 Norfolk

80

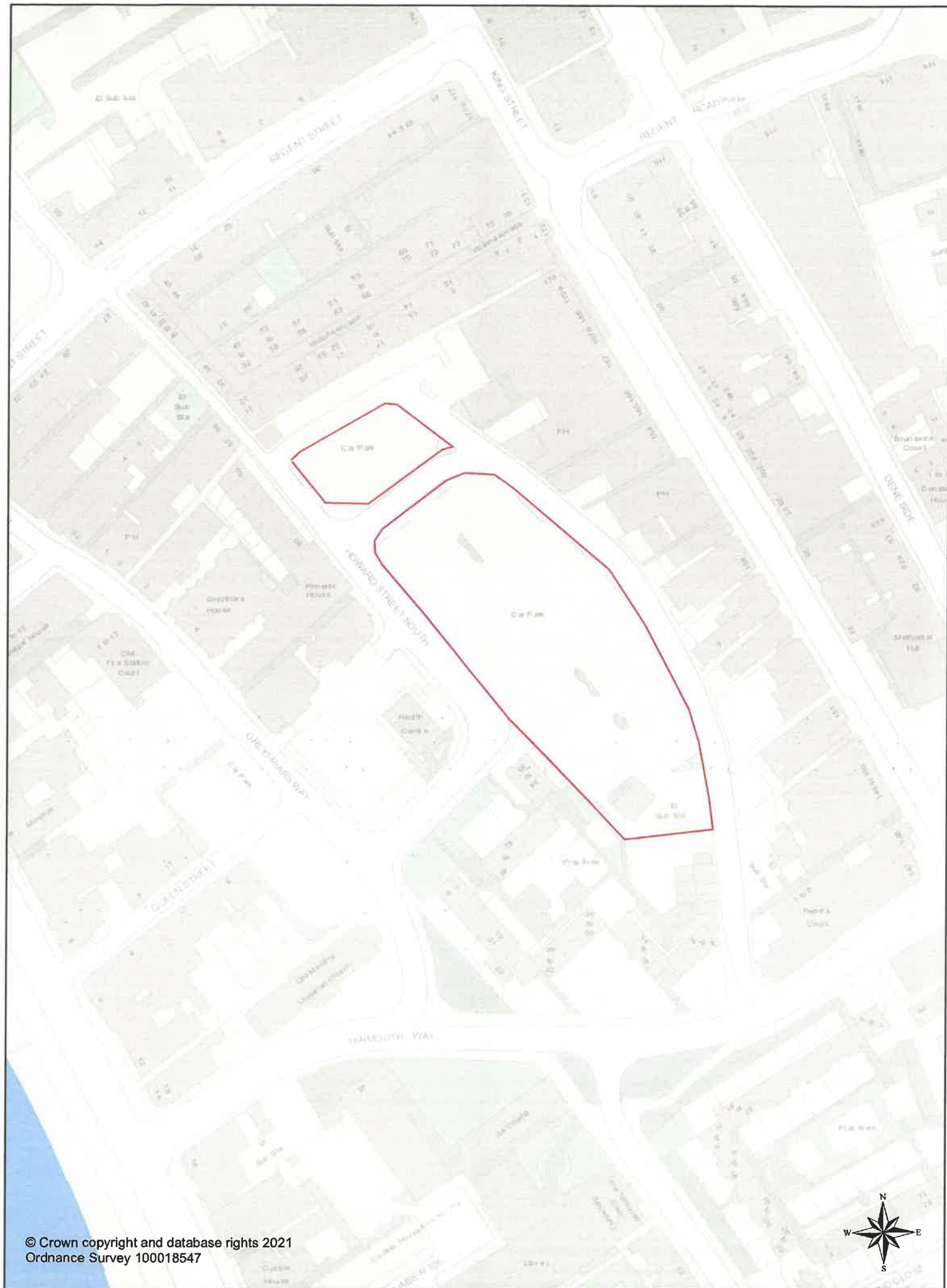



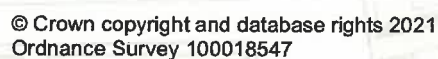

Town Hall, Hall Plain, Great Yarmouth, NR30 2QF

## MARKET PLACE CAR PARK

880

1:1,000

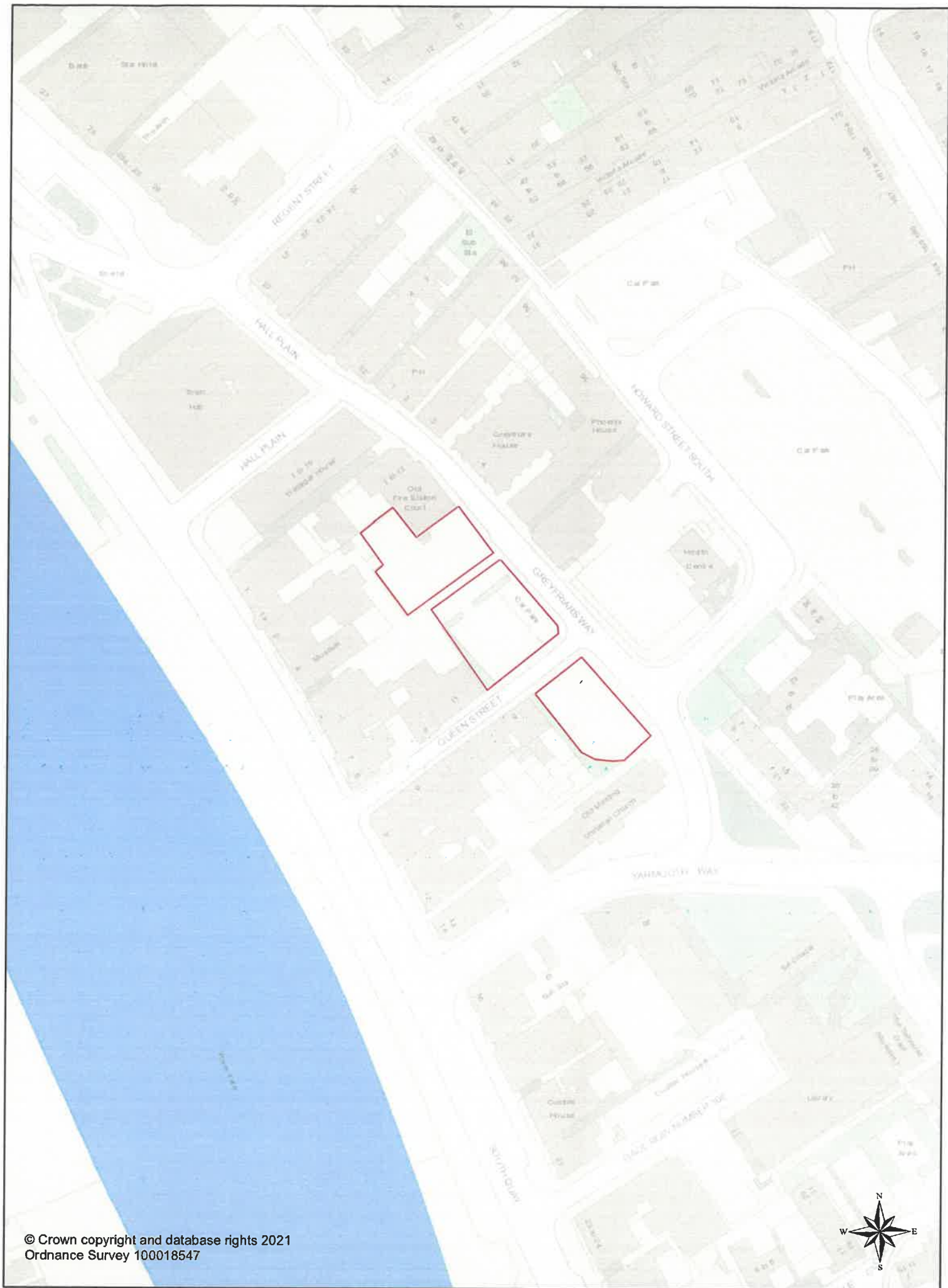

© Crown copyright and database rights 2021  
Ordnance Survey 100018547



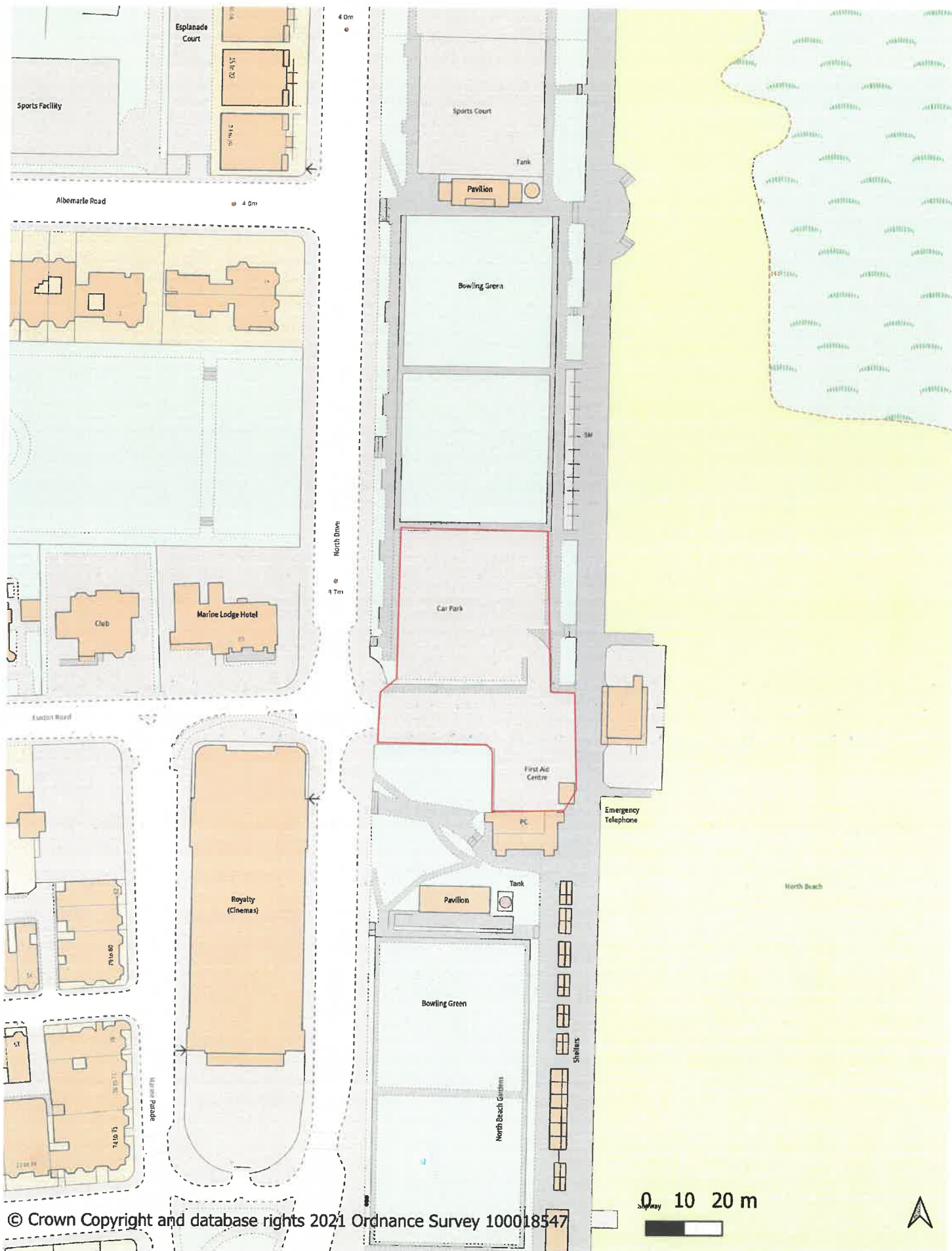

Great Yarmouth Borough Council  
Town Hall Hall Plain Great Yarmouth  
NR30 2QF

Euston Road Car Park  
Great Yarmouth  
Norfolk

880



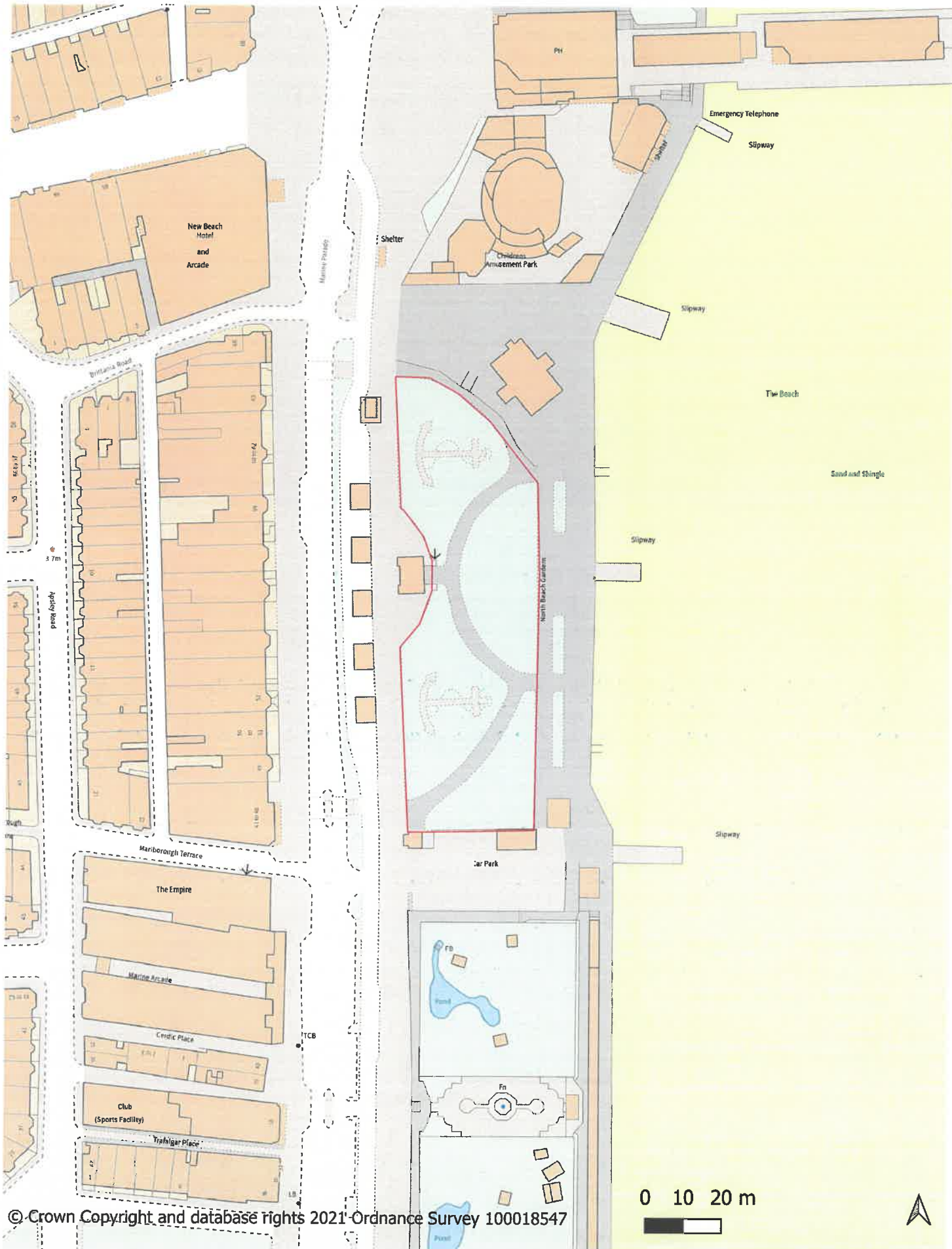

Great Yarmouth Borough Council  
 Town Hall Hall Plain Great Yarmouth  
 NR30 2QF

Anchor Gardens  
 Marine Parade  
 Great Yarmouth  
 NR30 2EJ

850

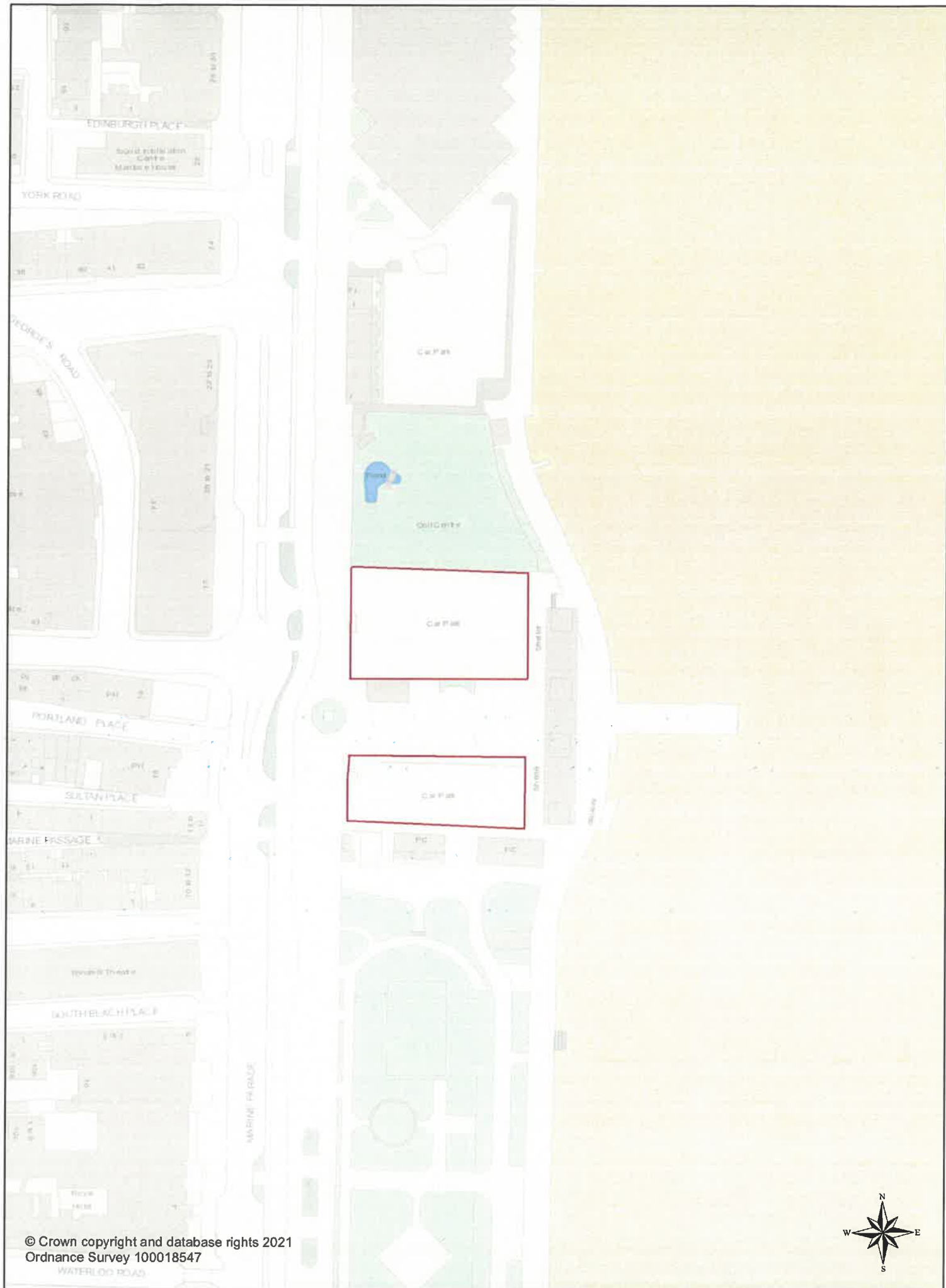

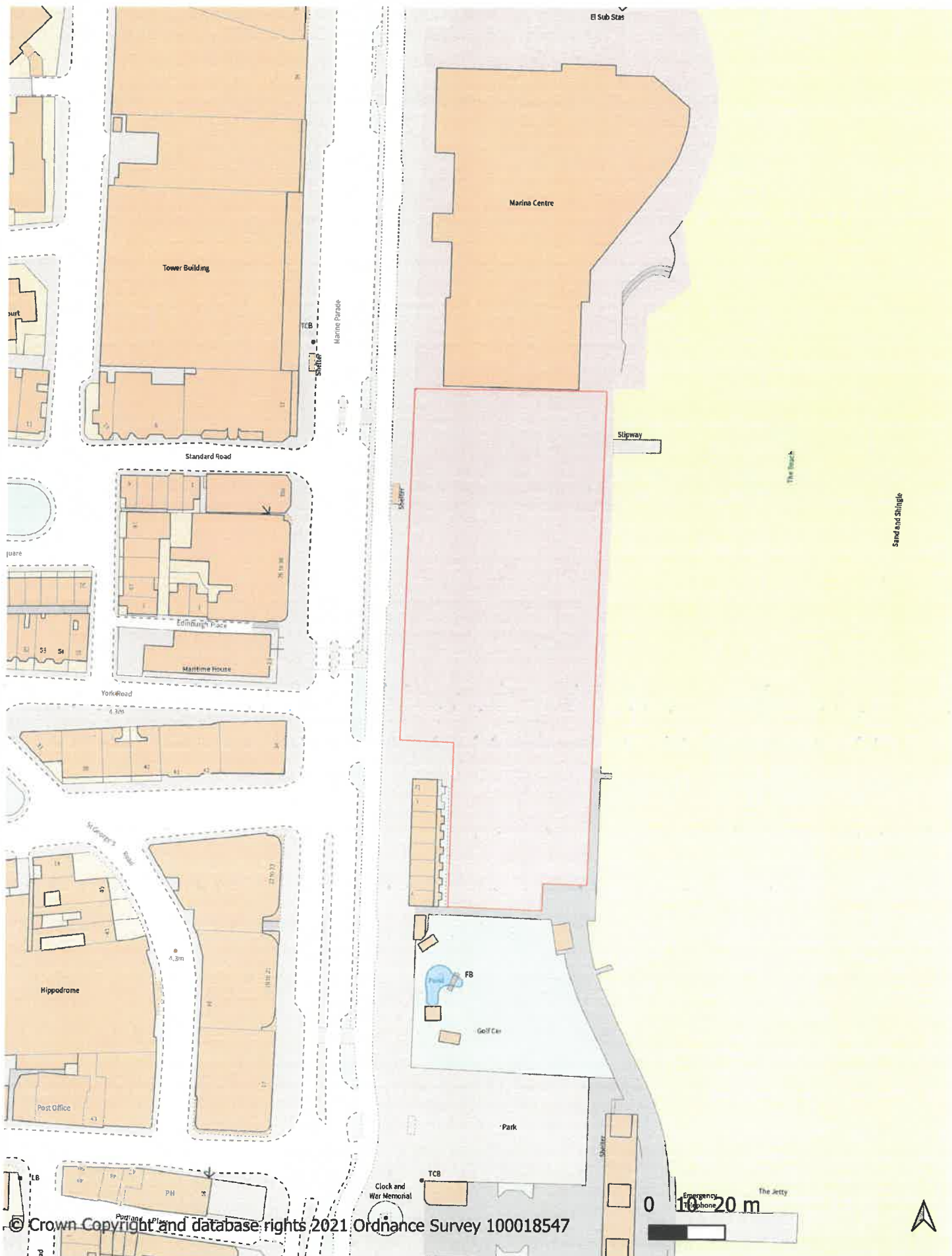

Great Yarmouth Borough Council  
Town Hall Hall Plain Great Yarmouth

Marina Centre Car Park  
Great Yarmouth  
Norfolk

830



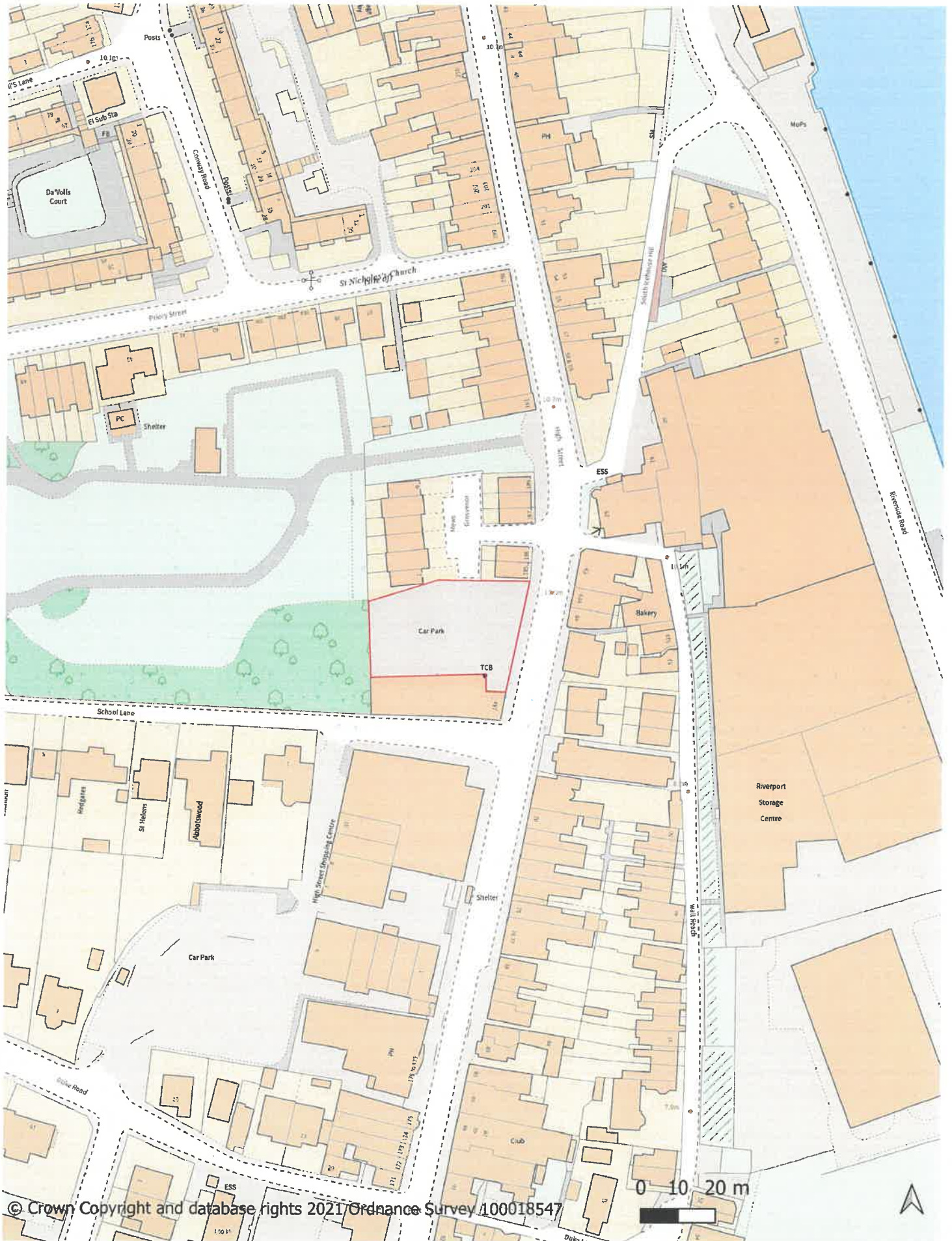

Great Yarmouth Borough Council  
 Town Hall Hall Plain Great Yarmouth  
 NR30 2QF

Car Park, High Street  
 Gorleston  
 Great Yarmouth  
 Norfolk



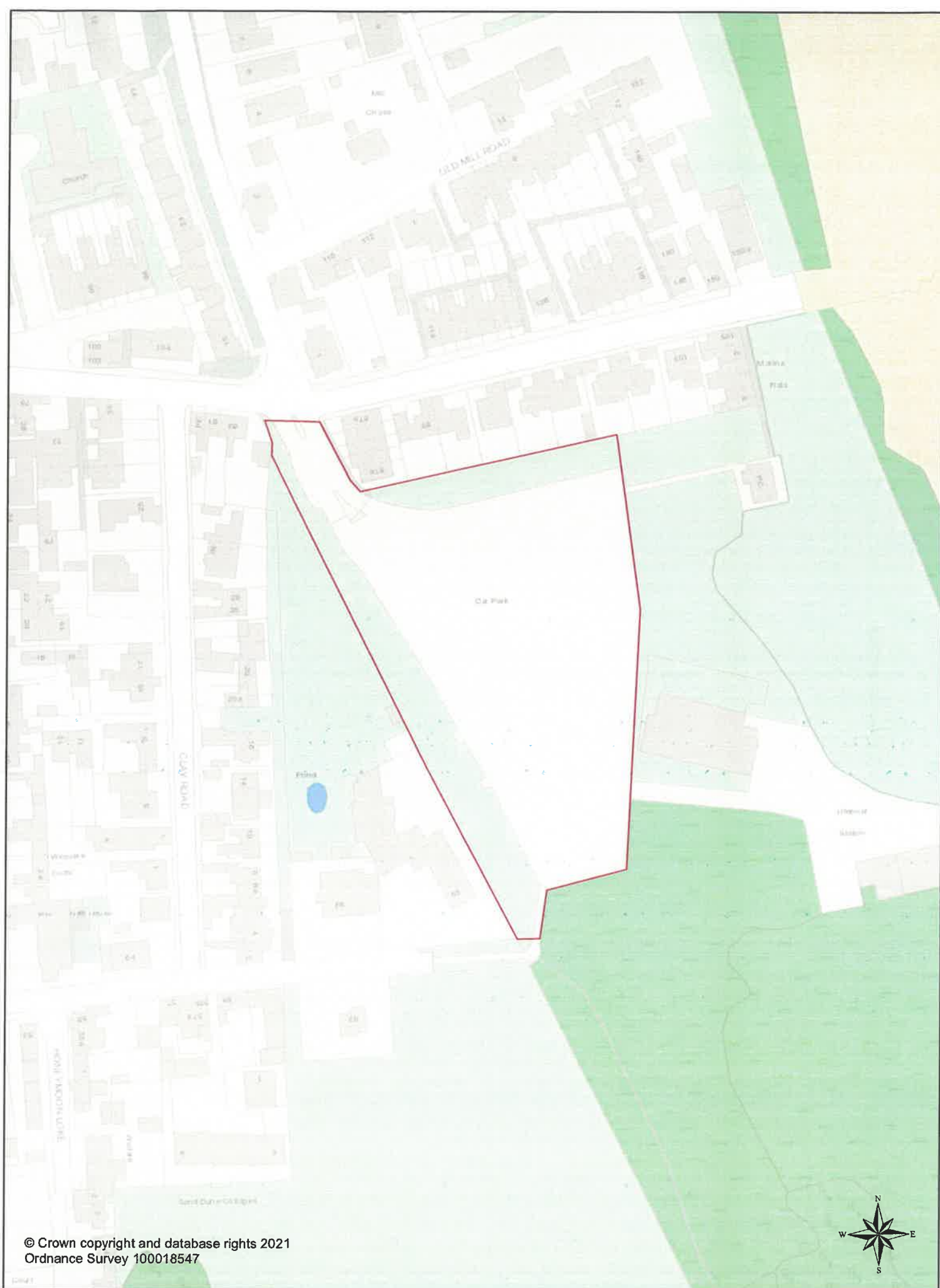

© Crown copyright and database rights 2021  
Ordnance Survey 100018547



**Great Yarmouth Borough Council**

Town Hall, Hall Plain, Great Yarmouth, NR30 2QF

**BEACH ROAD CAR PARK, CAISTER**

 1:1,250





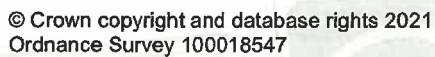

**NORTH DRIVE CAR PARK**

80

1:1,250

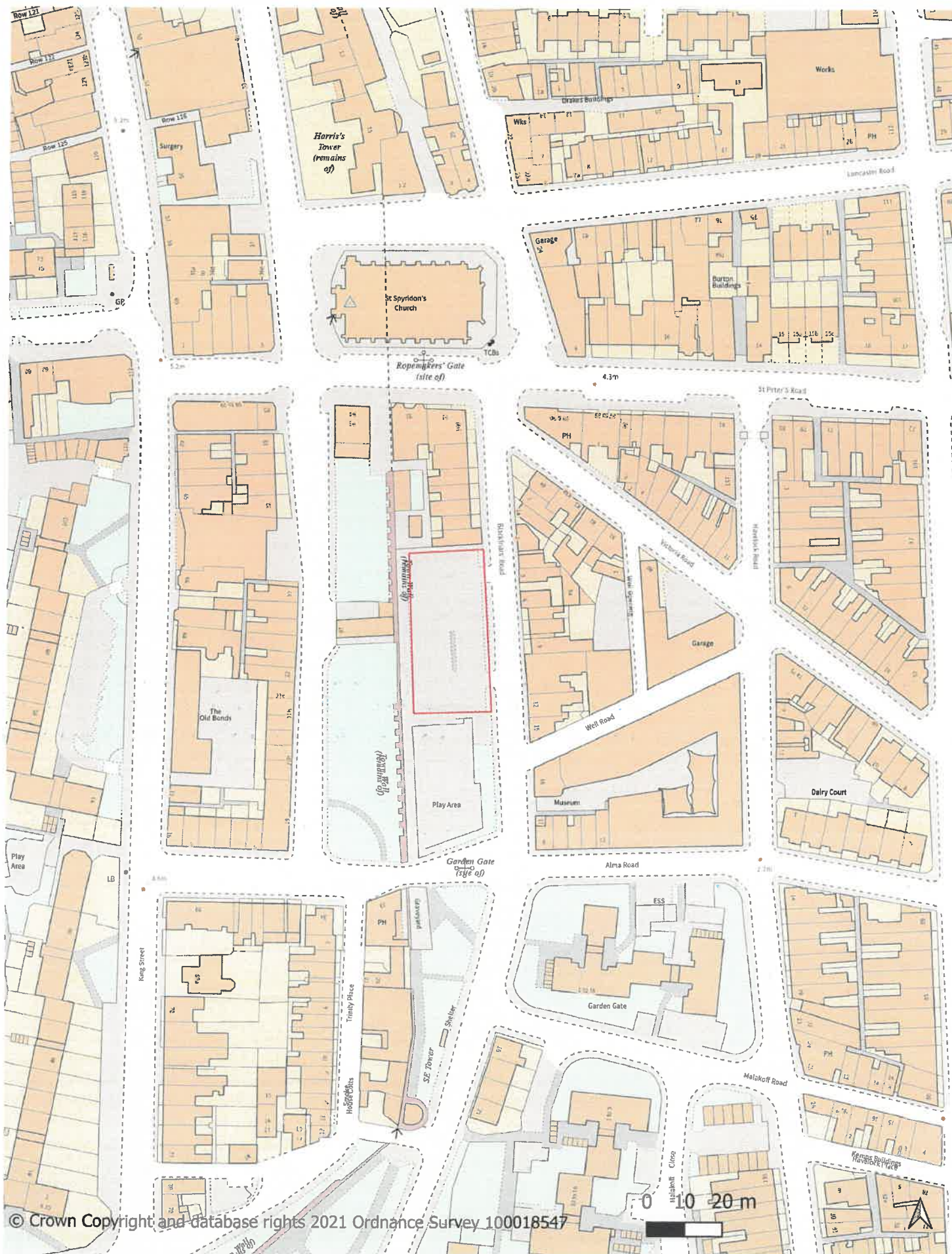

© Crown Copyright and database rights 2021 Ordnance Survey 100018547

Great Yarmouth Borough Council  
Town Hall Hall Plain Great Yarmouth  
NR30 2QF

Blackfriars Car Park  
Great Yarmouth  
Norfolk

880



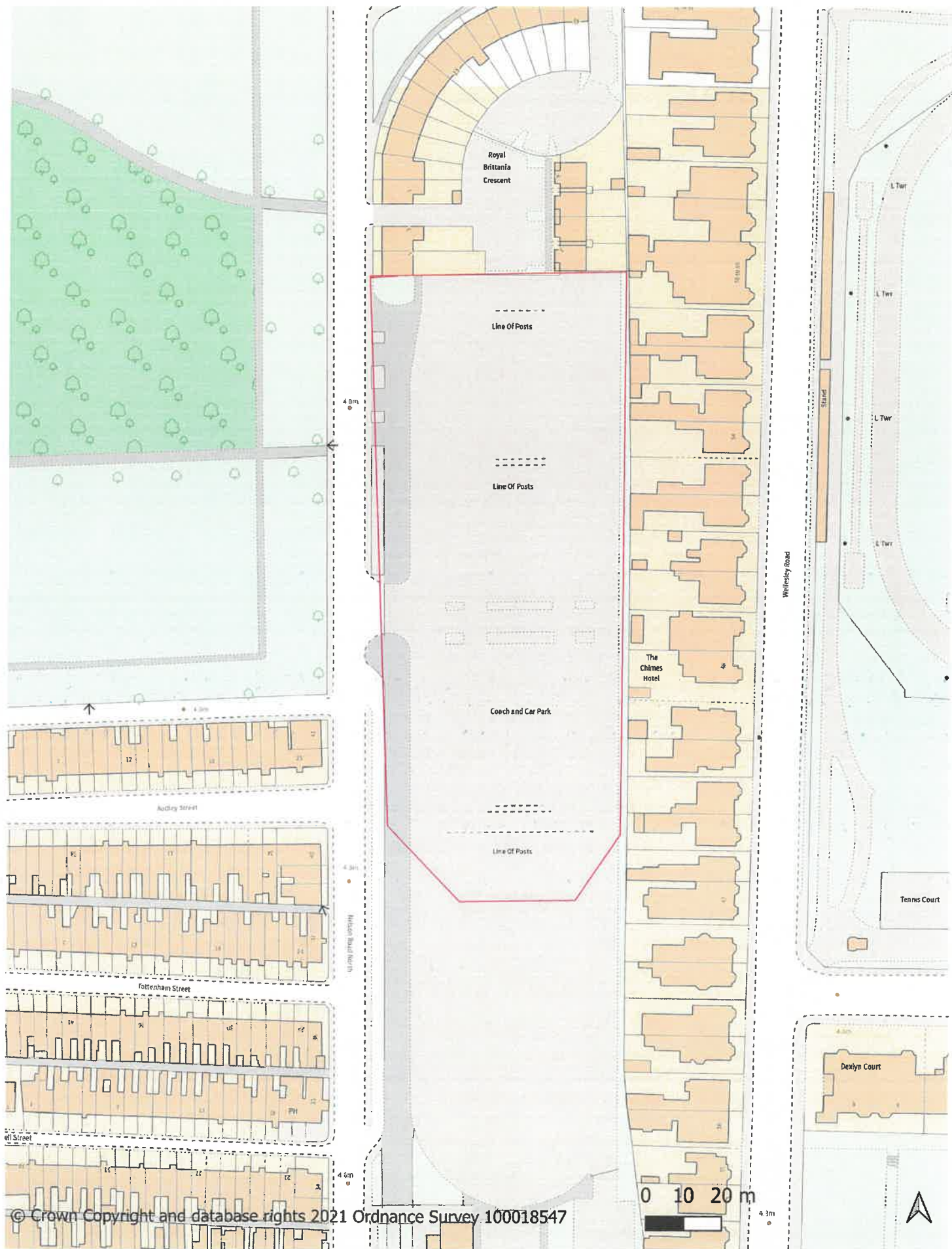

Great Yarmouth Borough Council  
Town Hall Hall Plain Great Yarmouth

880

Beach Coach Station  
Car Park  
Great Yarmouth  
Norfolk



# Nettle Hill West Car Park, Great Yarmouth.



**GREAT YARMOUTH**  
BOROUGH COUNCIL

Property Services,  
Town Hall, Great Yarmouth,  
Norfolk. NR30 2QF

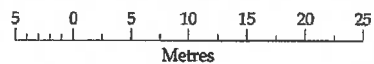
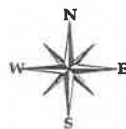

Scale = 1:500 @ A4

© Crown copyright and database rights [2011]  
Ordnance Survey [100018547]

880

# High Mill Road Car Park, Cobholm.



**GREAT YARMOUTH**  
BOROUGH COUNCIL

Property Services,  
Town Hall, Great Yarmouth,  
Norfolk. NR30 2QF

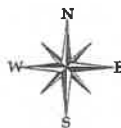

5 0 5 10 15 20 25  
Metres

Scale = 1:500 @ A4

© Crown copyright and database rights (2011)  
Ordnance Survey [100018547]

880

# Russell Road Car Park, Great Yarmouth.

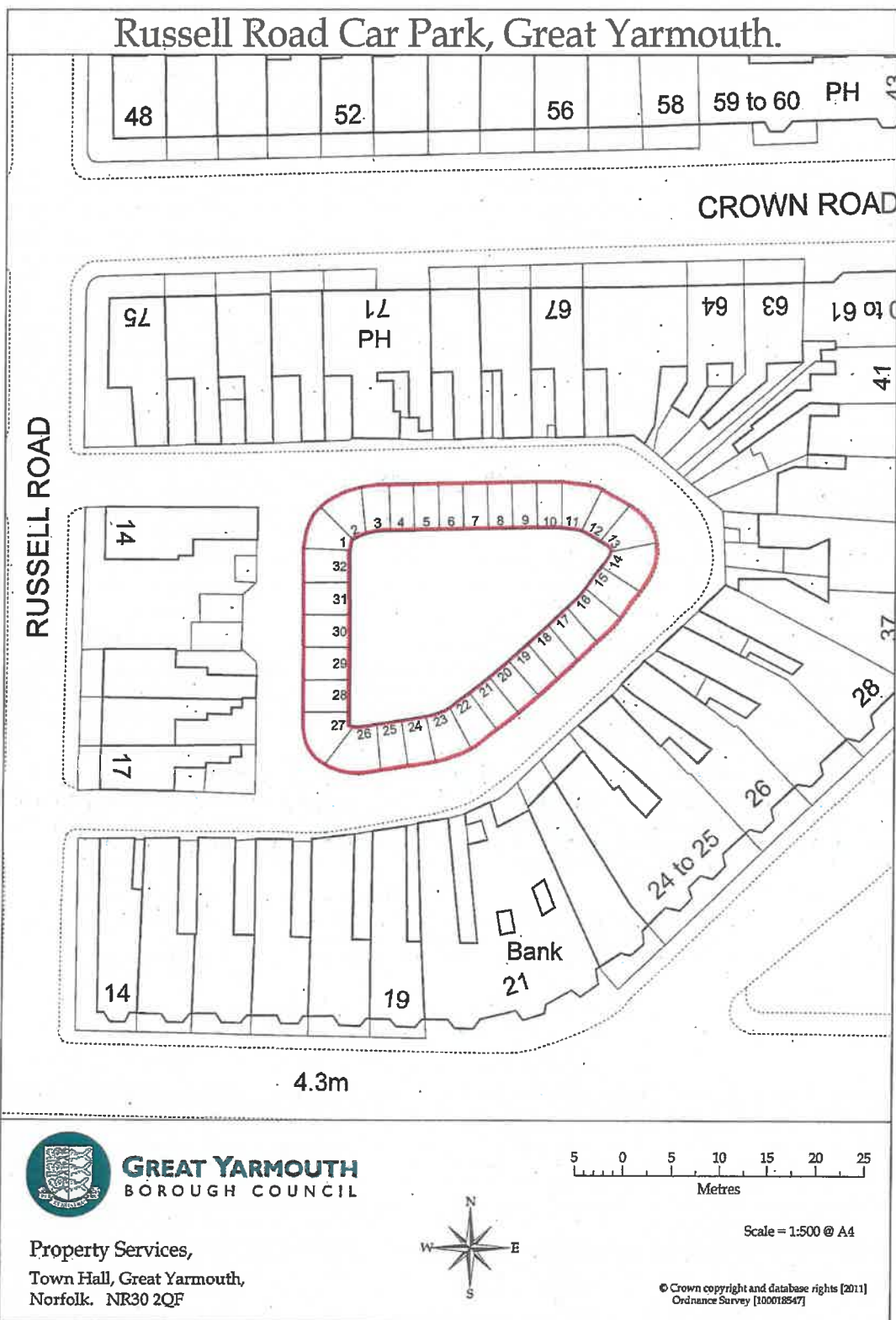

880

4.

Middle Market Road Car Park, Great Yarmouth.

Middle Market Road

South Market Road

Union Road

Post 3.3m

Scale = 1:500 @ A4

© Crown copyright and database rights [2011]  
Ordnance Survey [100018547]

880



# Coniston Square Car Park, Great Yarmouth.



**GREAT YARMOUTH**  
BOROUGH COUNCIL

Property Services,  
Town Hall, Great Yarmouth,  
Norfolk. NR30 2QF

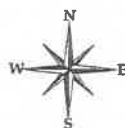

5 0 5 10 15 20 25  
Metres

Scale = 1:500 @ A4

© Crown copyright and database rights [2011]  
Ordnance Survey [100018547]

830

# Swirle's Place, Great Yarmouth.



**GREAT YARMOUTH**  
BOROUGH COUNCIL

Property Services,  
Town Hall, Great Yarmouth,  
Norfolk. NR30 2QF

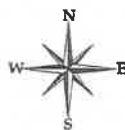

5 0 5 10 15 20 25  
Metres

Scale = 1:500 @ A4

© Crown copyright and database rights [2011]  
Ordnance Survey [100018547]

880



# Stanley Terrace, Great Yarmouth.



**GREAT YARMOUTH**  
BOROUGH COUNCIL

Property Services,  
Town Hall, Great Yarmouth,  
Norfolk. NR30 2QF

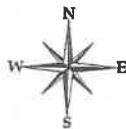

5 0 5 10 15 20 25  
Metres

Scale = 1:500 @ A4

© Crown copyright and database rights [2011]  
Ordnance Survey [100018547]

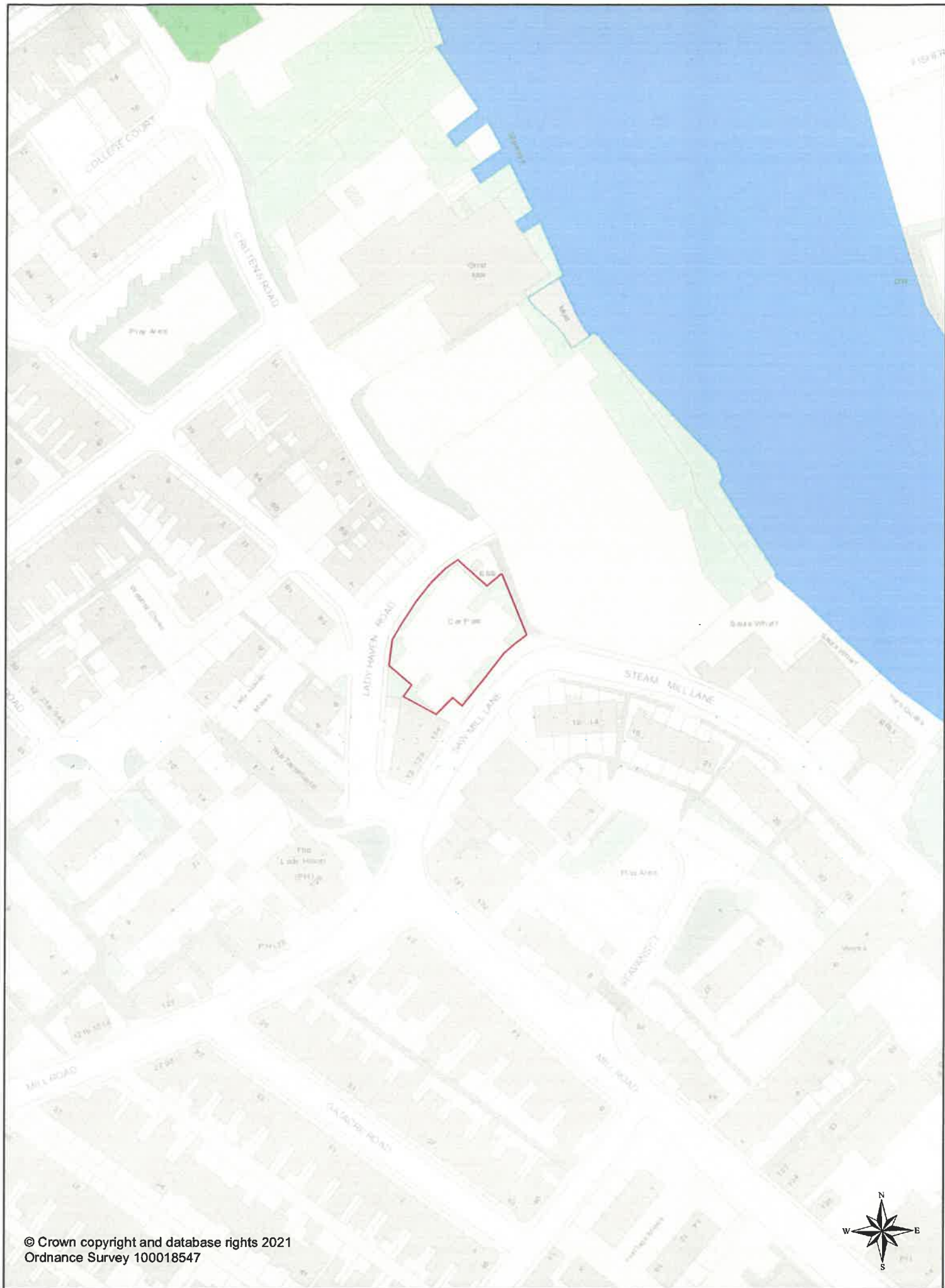

© Crown copyright and database rights 2021  
Ordnance Survey 100018547



**Great Yarmouth Borough Council**

Town Hall, Hall Plain, Great Yarmouth, NR30 2QF

**LADY HAVEN ROAD FREE CAR PARK, COBHAM**

S80

1:1,250



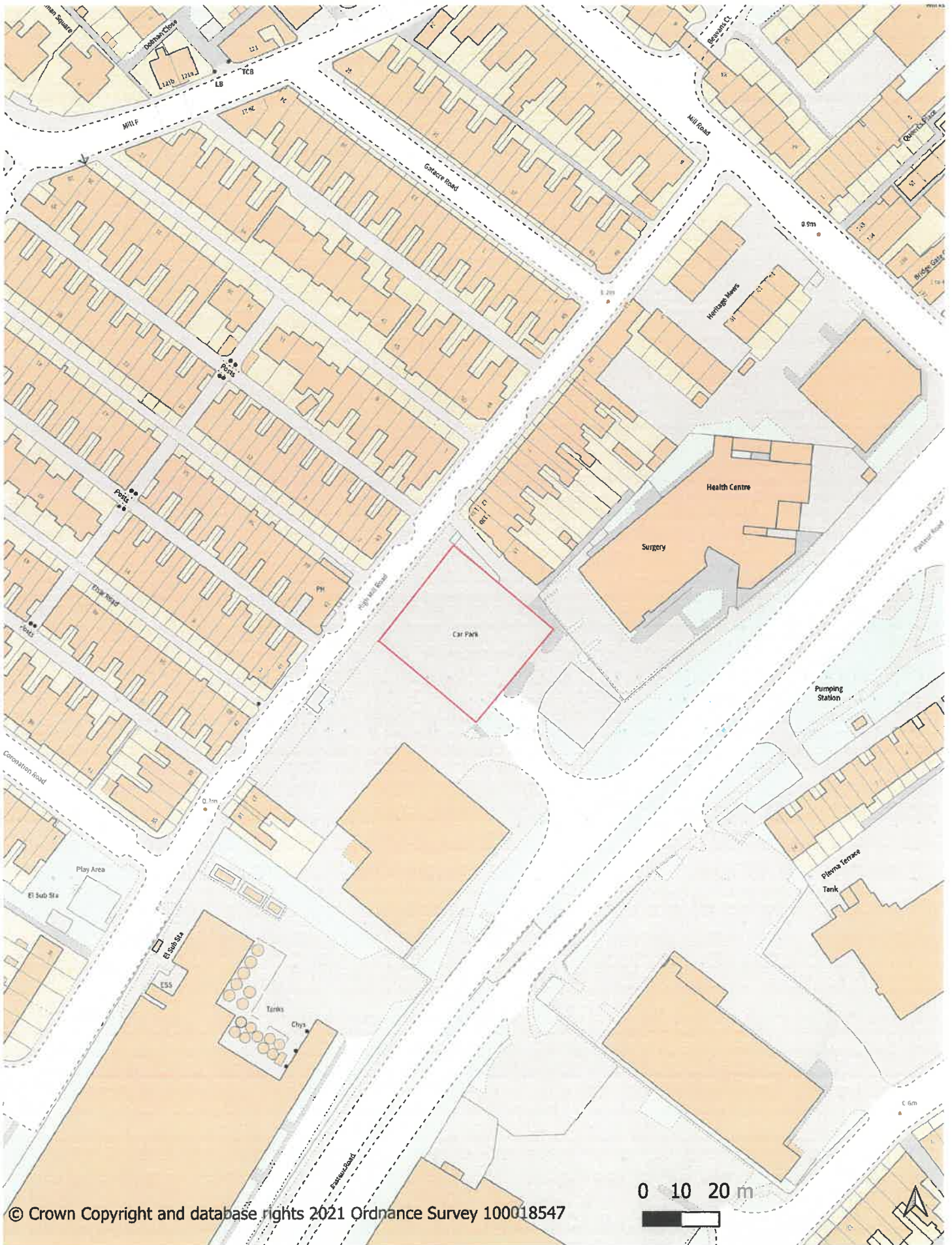

© Crown Copyright and database rights 2021 Ordnance Survey 100018547

Great Yarmouth Borough Council  
Town Hall Hall Plain Great Yarmouth  
NR30 2QF

880

Pasteur Road  
Free Car Park  
Cobholm  
Great Yarmouth



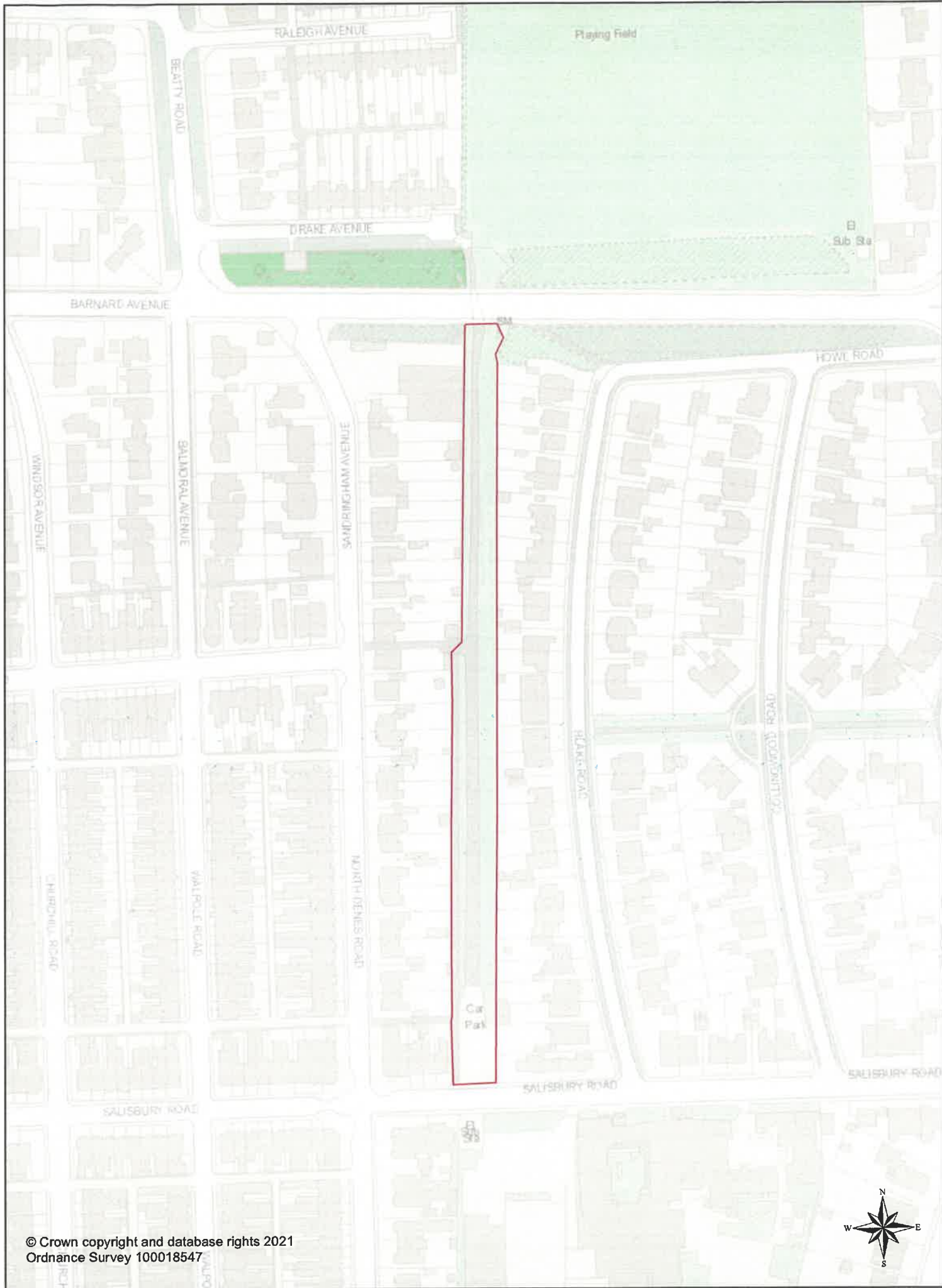

© Crown copyright and database rights 2021  
Ordnance Survey 100018547



**Great Yarmouth Borough Council**

Town Hall, Hall Plain, Great Yarmouth, NR30 2QF

**SALISBURY ROAD FREE CAR PARK**

880

1:2,000



© Crown copyright and database rights 2021  
Ordnance Survey 100018547

**Great Yarmouth Borough Council**

Town Hall, Hall Plain, Great Yarmouth, NR30 2QF

**NORTH DENES ROAD FREE CAR PARK**

880

1:1,250





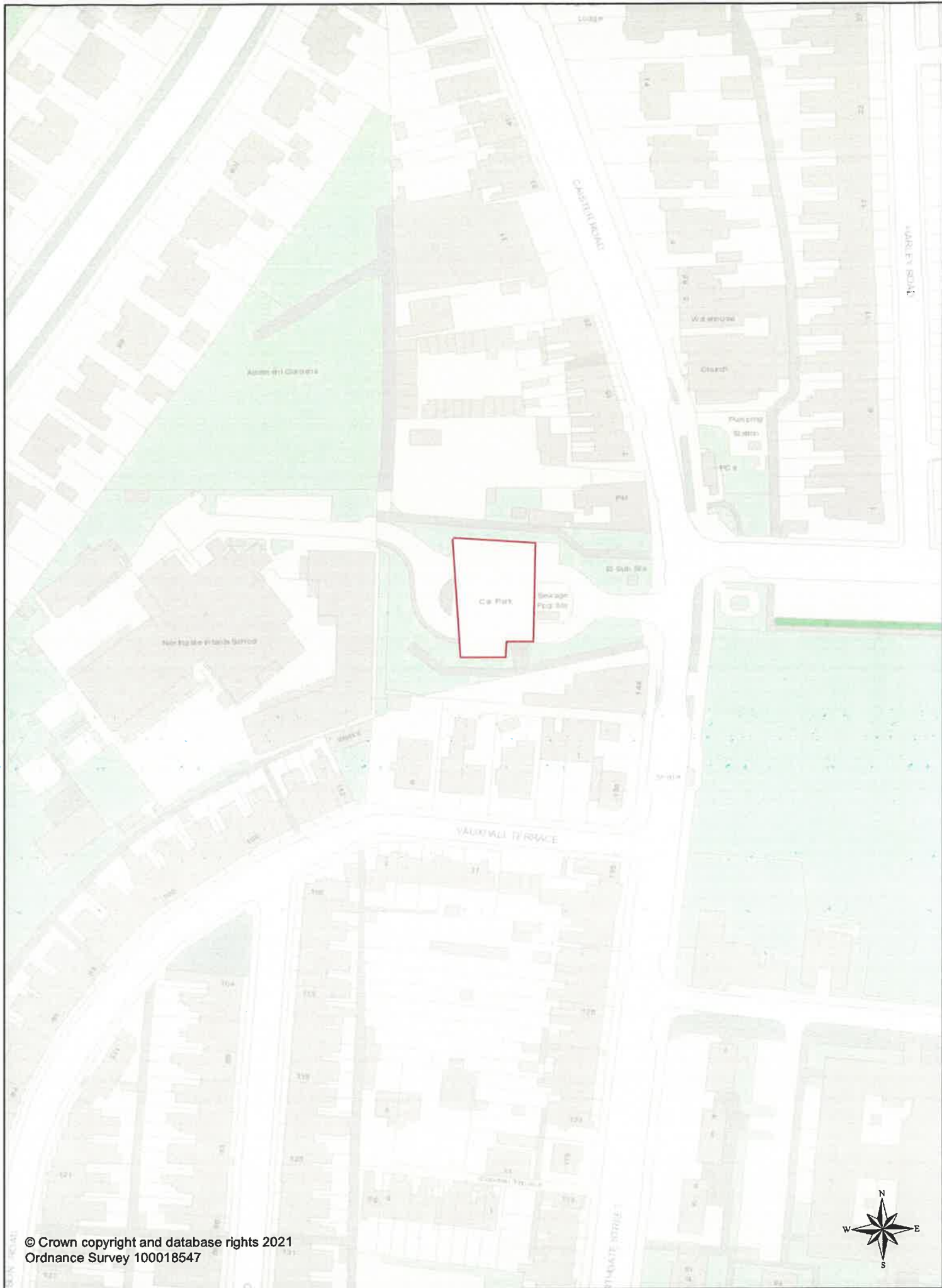

© Crown copyright and database rights 2021  
Ordnance Survey 100018547

**Great Yarmouth Borough Council**

Town Hall, Hall Plain, Great Yarmouth, NR30 2QF

**NORTHGATE STREET FREE CAR PARK**

880

1:1,250

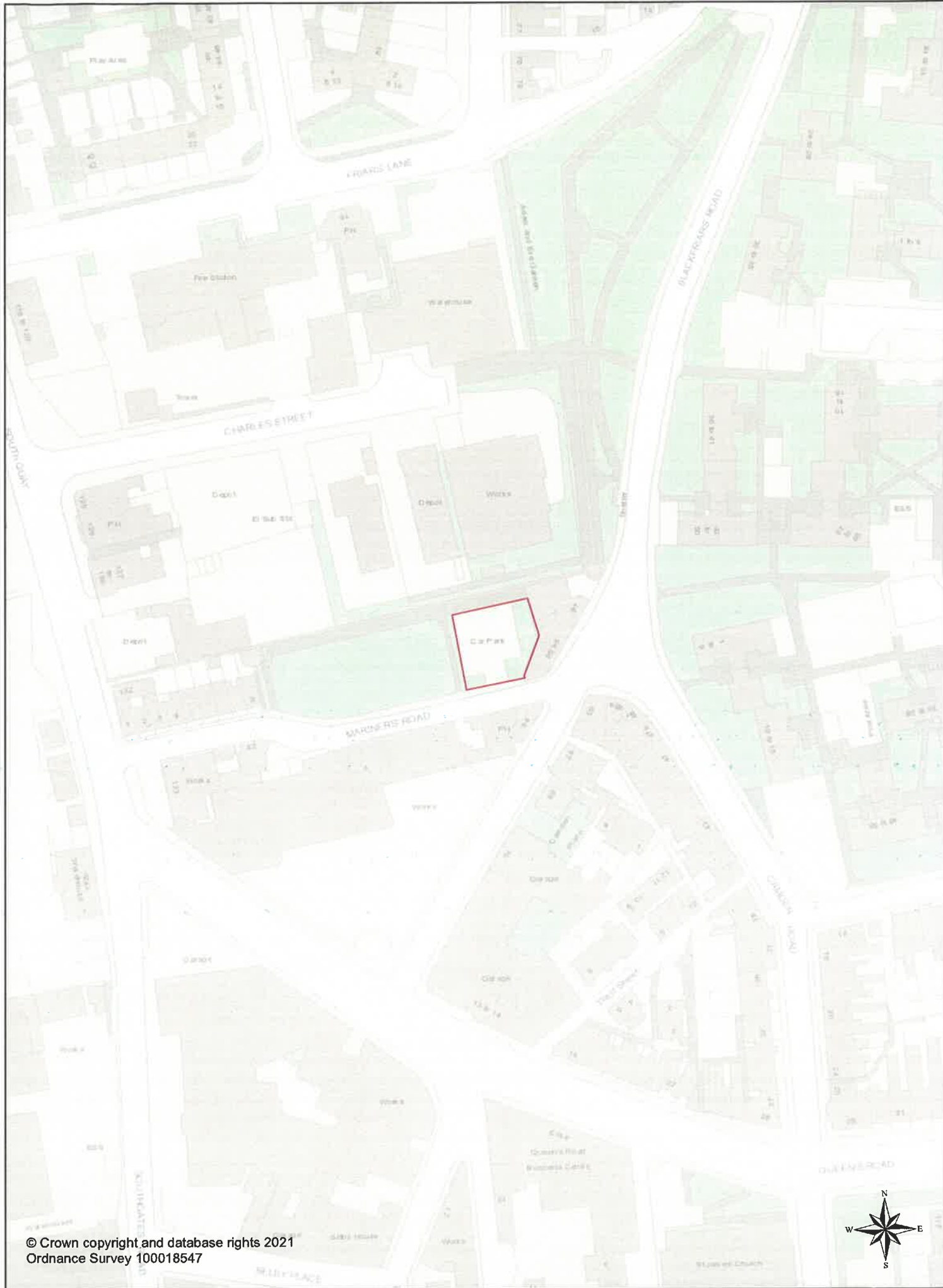

© Crown copyright and database rights 2021  
Ordnance Survey 100018547

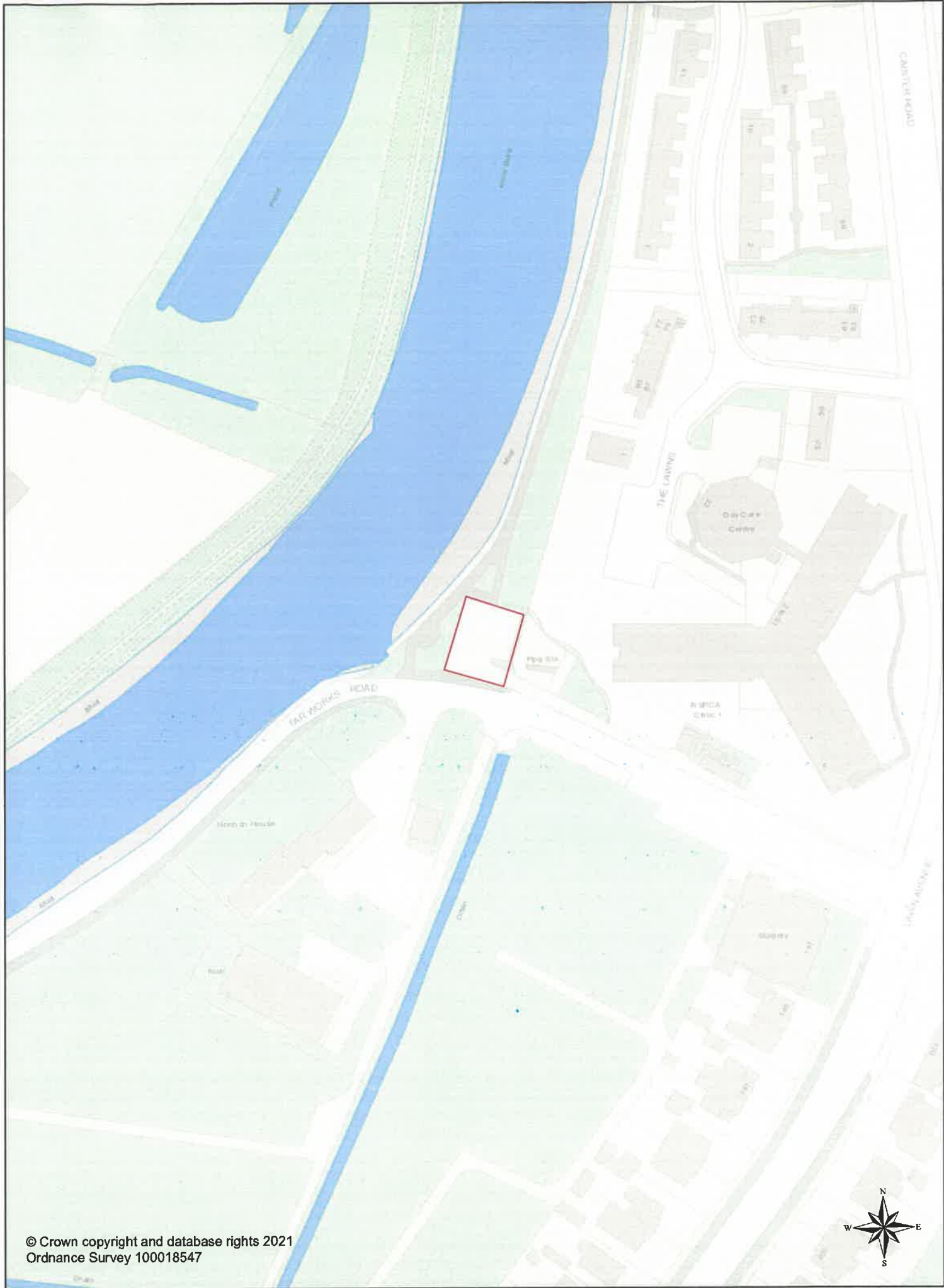

© Crown copyright and database rights 2021  
Ordnance Survey 100018547



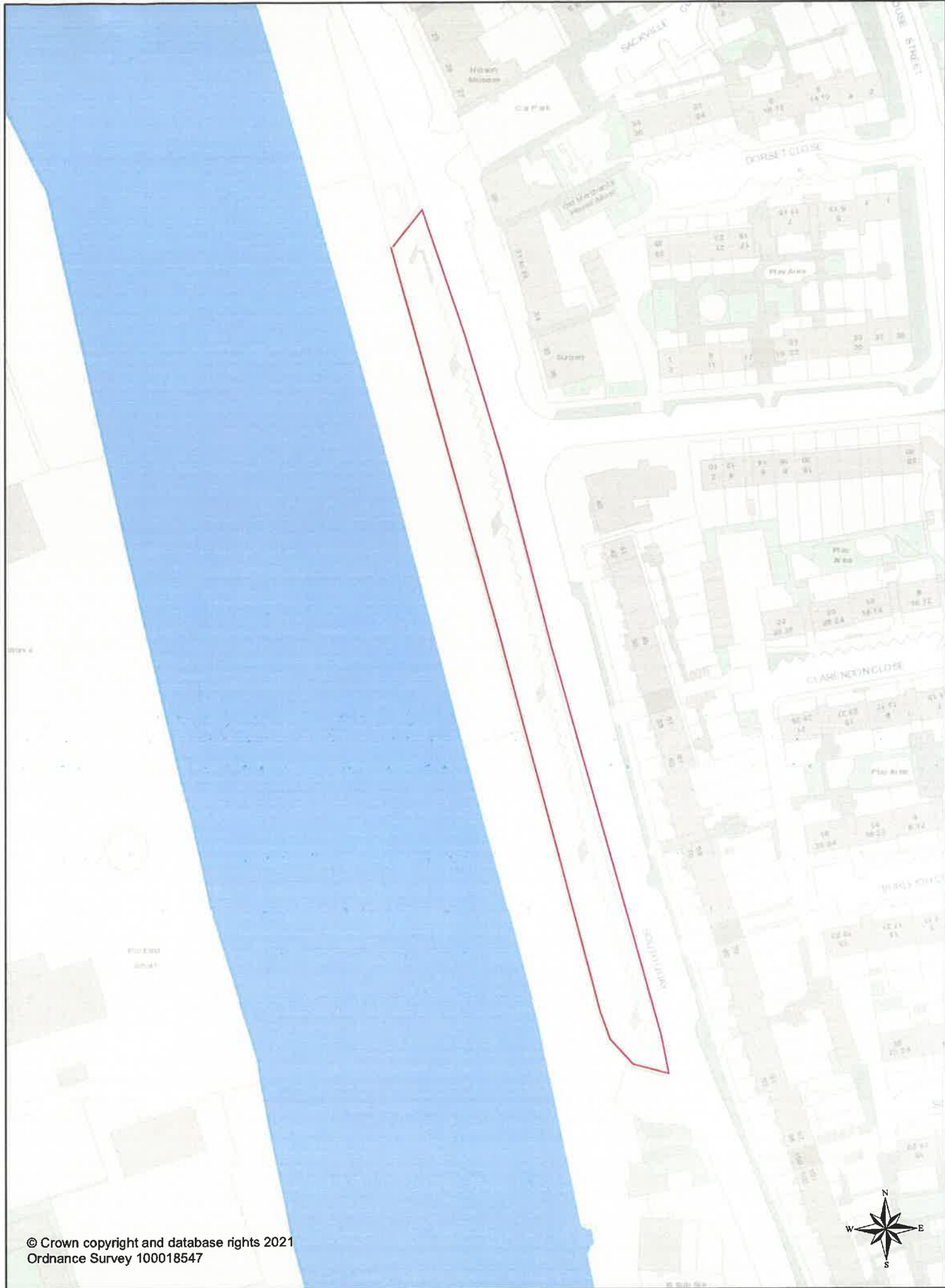

© Crown copyright and database rights 2021  
Ordnance Survey 100018547





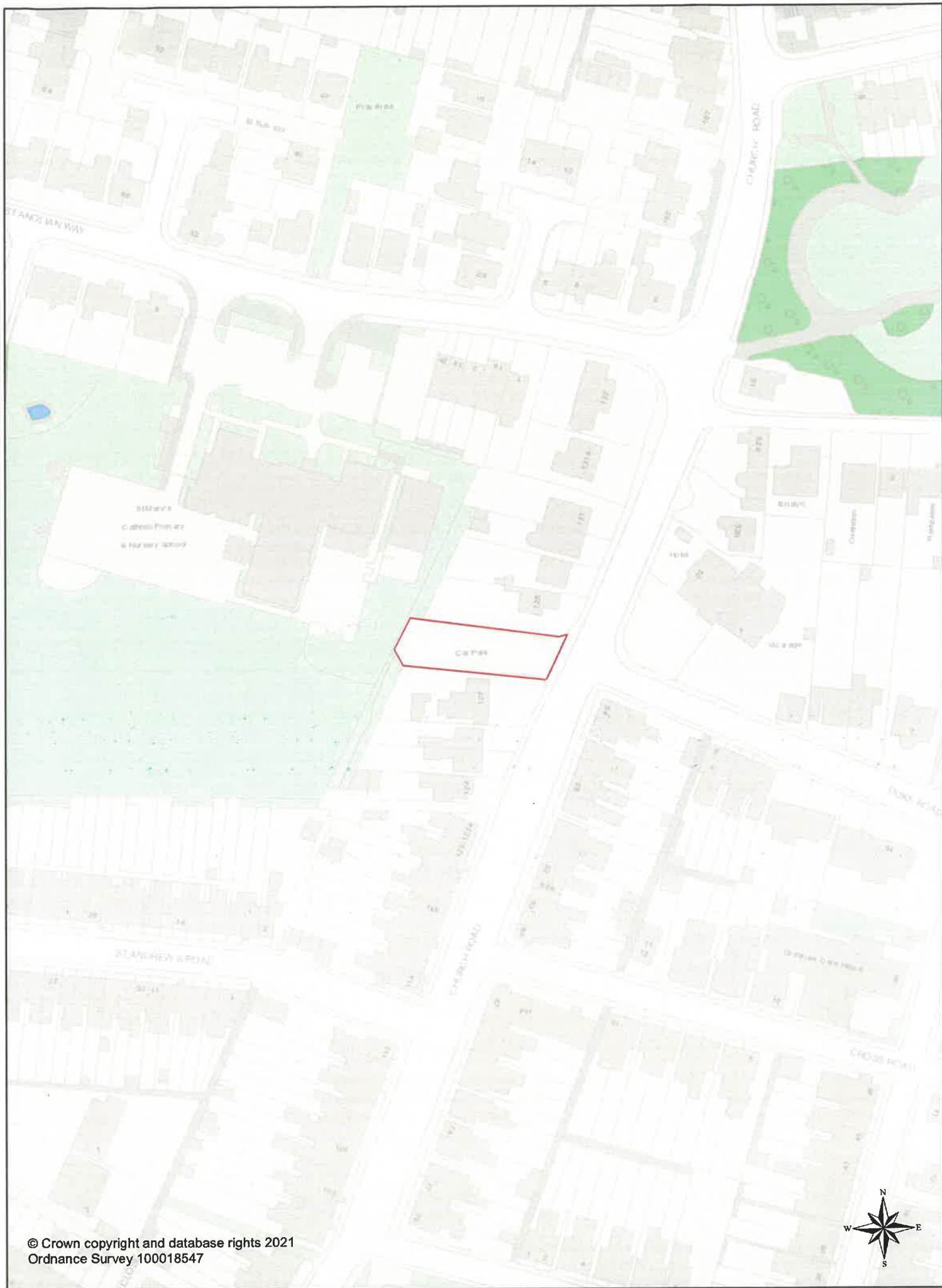

© Crown copyright and database rights 2021  
Ordnance Survey 100018547



**Great Yarmouth Borough Council**

Town Hall, Hall Plain, Great Yarmouth, NR30 2QF

**CHURCH ROAD FREE CAR PARK, GORLESTON**

*Sgo* 1:1,250





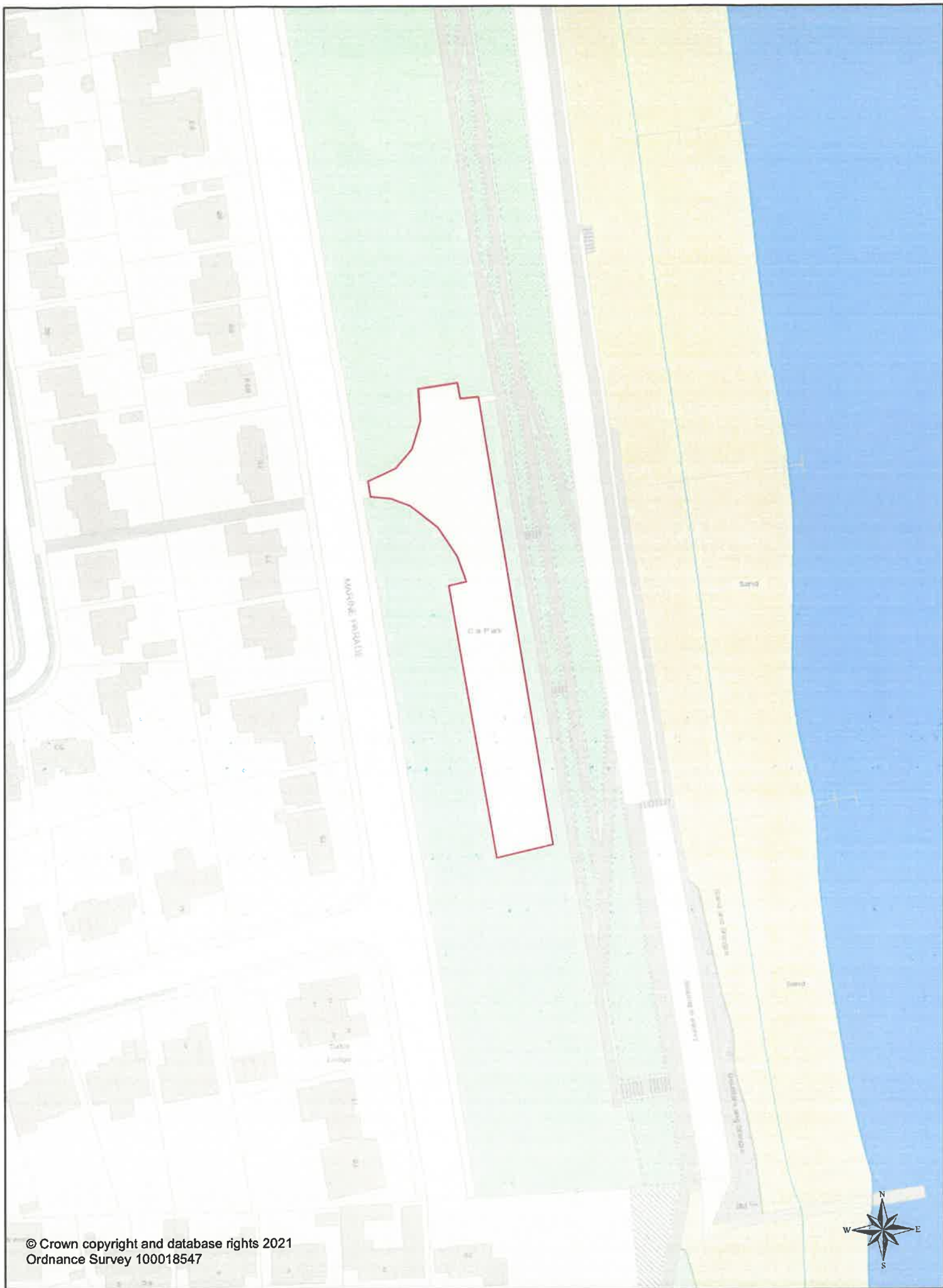

© Crown copyright and database rights 2021  
Ordnance Survey 100018547

**Great Yarmouth Borough Council**

Town Hall, Hall Plain, Great Yarmouth, NR30 2QF

**MARINE PARADE FREE CAR PARK, GORLESTON**

880

1:1,250

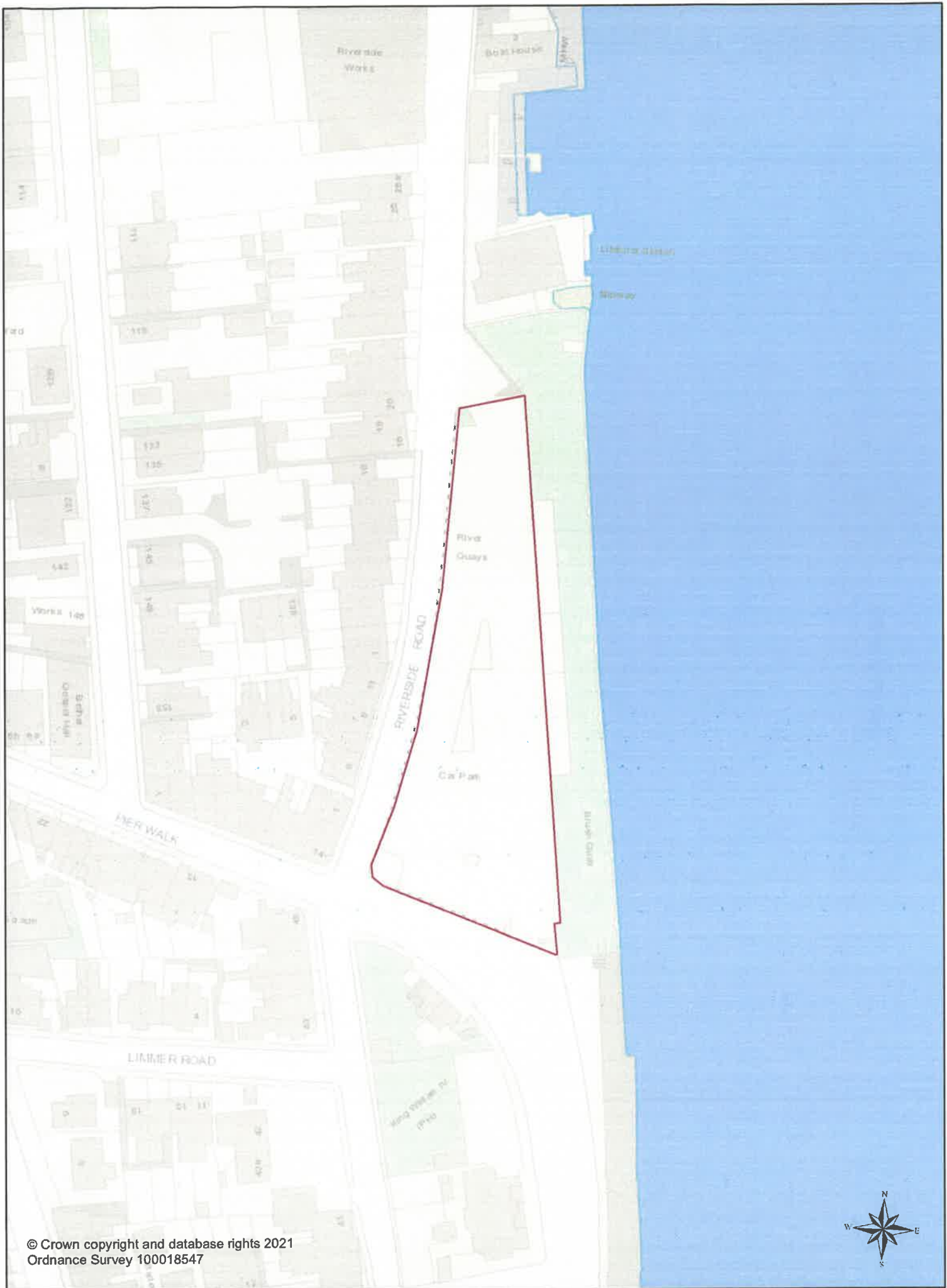

© Crown copyright and database rights 2021  
Ordnance Survey 100018547

**Great Yarmouth Borough Council**

Town Hall, Hall Plain, Great Yarmouth, NR30 2QF

**Brush Quay Car Park, Gorleston, Great Yarmouth**

880

1:1,000

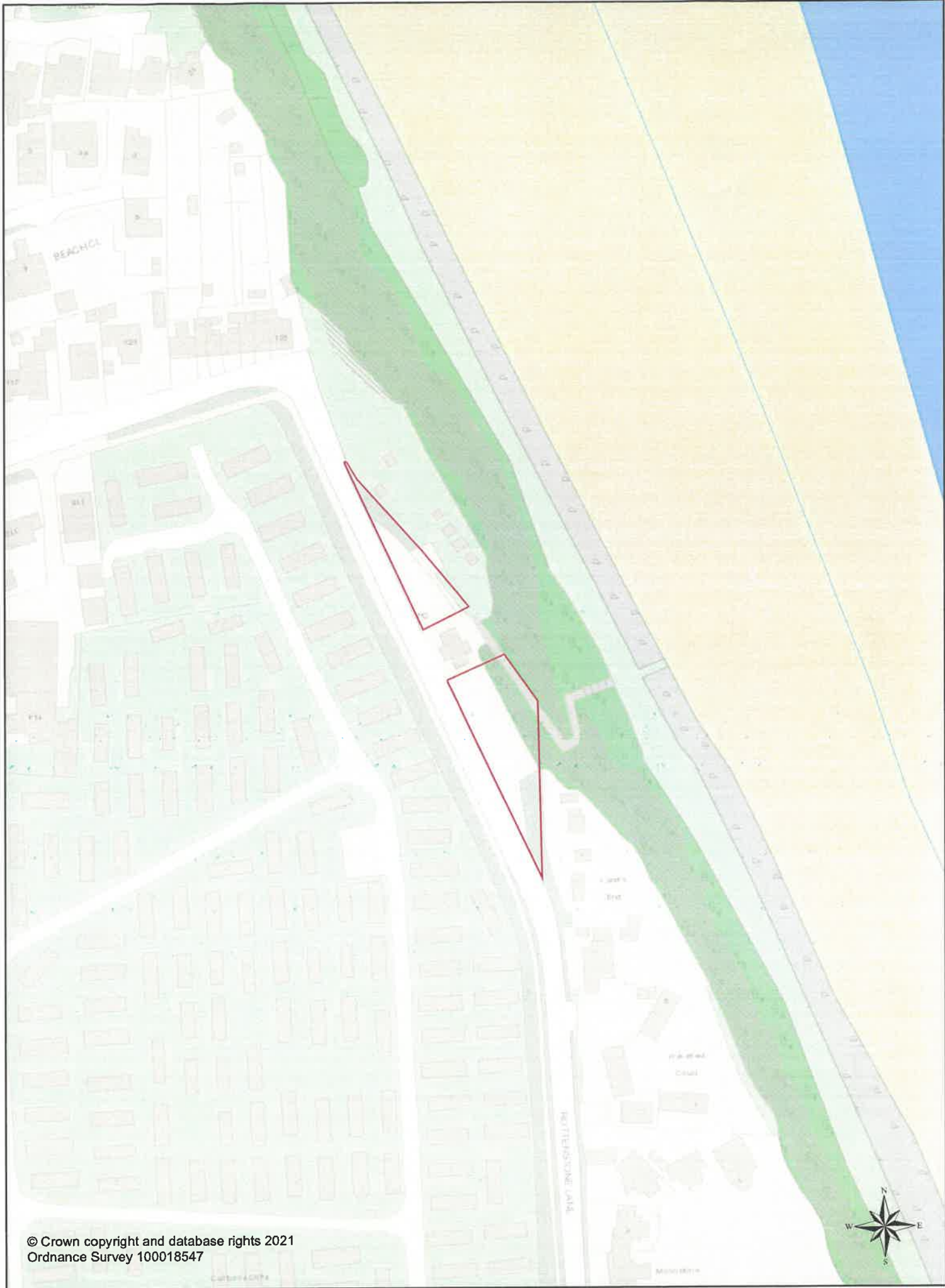

© Crown copyright and database rights 2021  
Ordnance Survey 100018547

**Great Yarmouth Borough Council**

Town Hall, Hall Plain, Great Yarmouth, NR30 2QF

**ROTTENSTONE LANE FREE CAR PARK, SCRATBY**



1:1,250



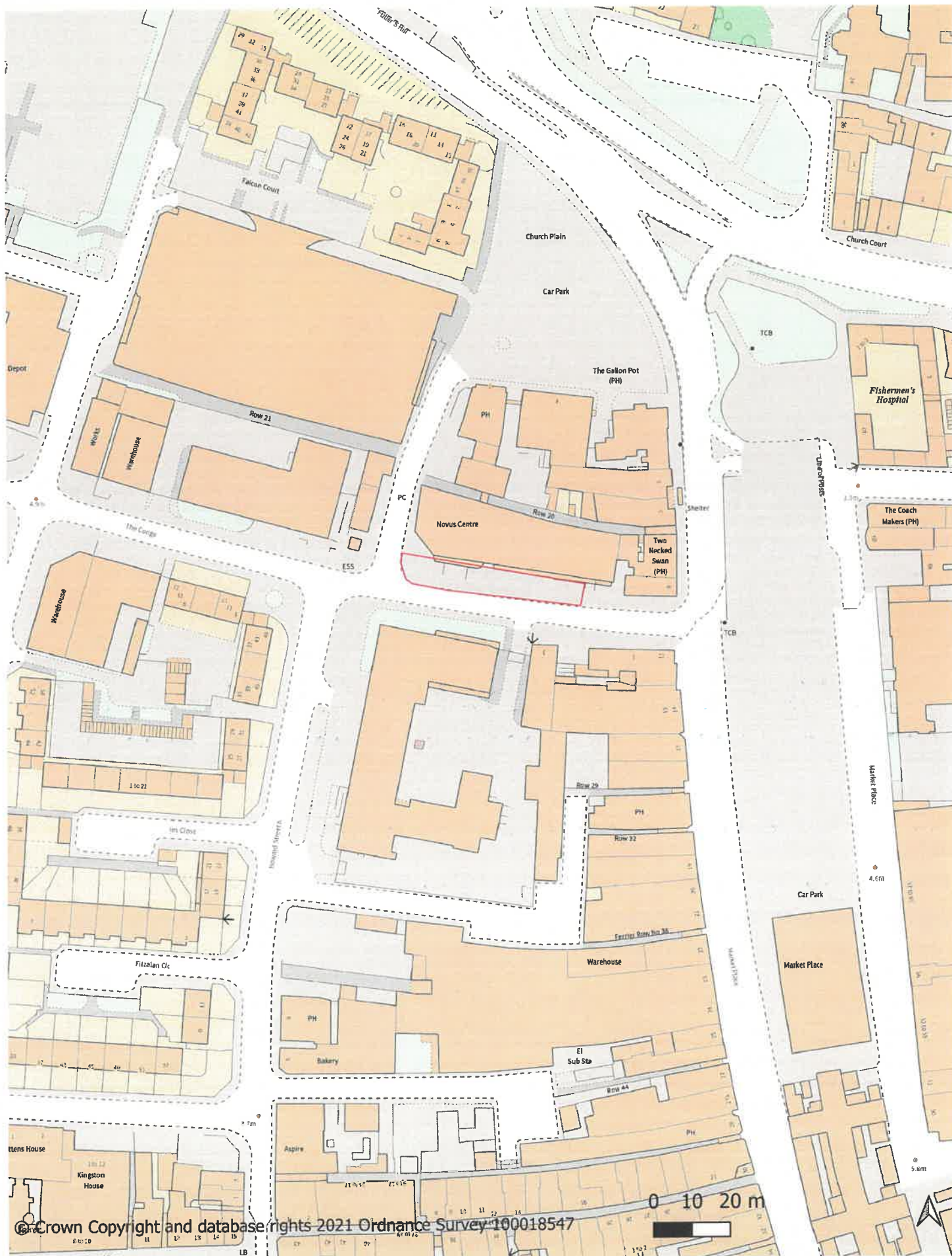

© Crown Copyright and database rights 2021 Ordnance Survey 100018547

Great Yarmouth Borough Council  
Town Hall Hall Plain Great Yarmouth

880

Catalyst & Novus House  
Parking  
Great Yarmouth  
Norfolk