

Key

- Location of proposed 30 MPH limit
- Location of proposed 50MPH limit
- Location of proposed prohibition of motor vehicles

Parish - Bracon Ash and Hethel Parish Council & Wreningham Parish Council
District - South Norfolk District Council
Location - B1135, Hethel (Lotus Factory)
Postcode - NR14 8FB

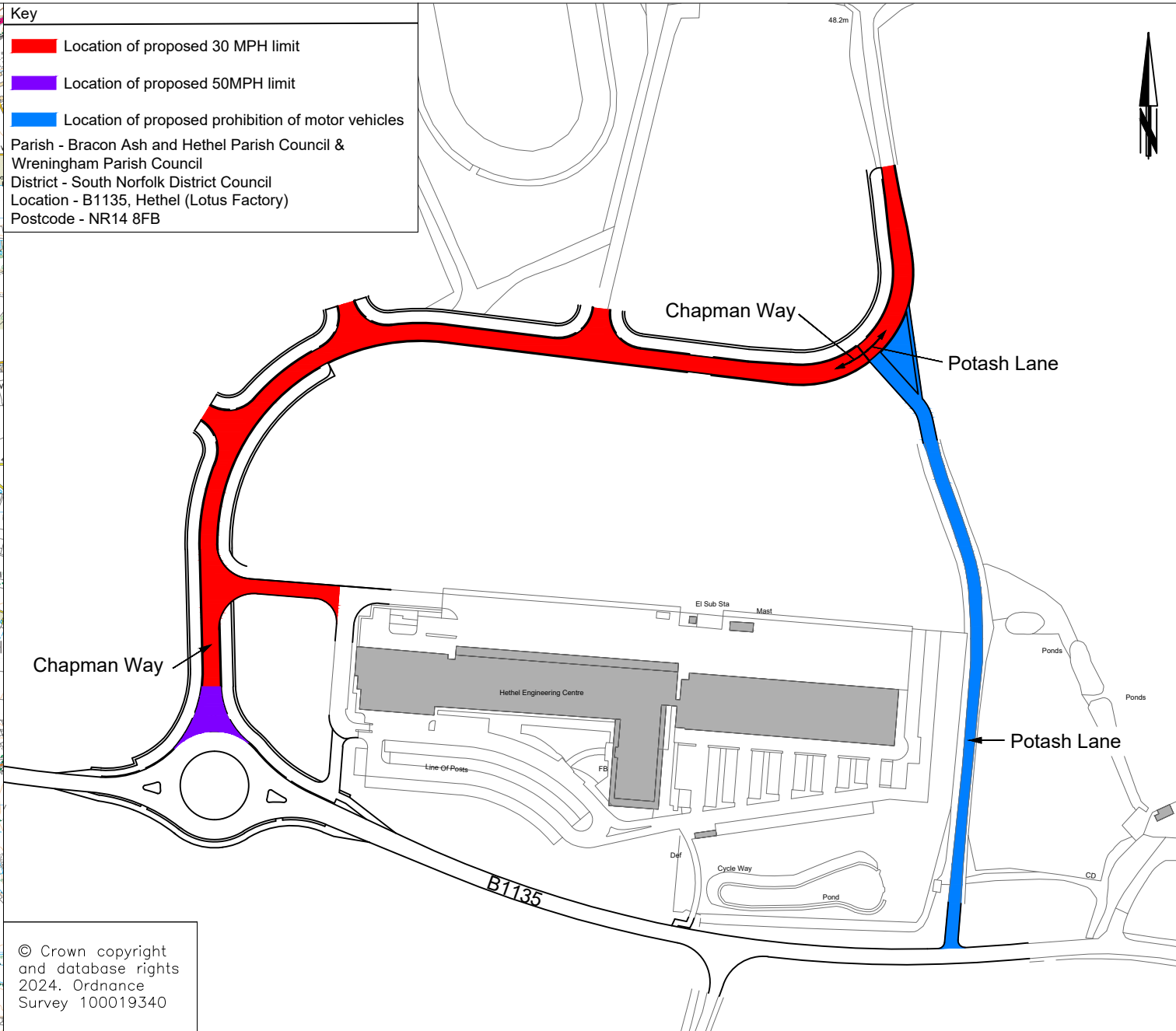

© Crown copyright
and database rights
2024. Ordnance
Survey 100019340



Graeme Bygrave
Director of Highways, Transport & Waste
Norfolk County Council
County Hall
Martineau Lane
Norwich NR1 2DH

DRAWING TITLE

CONSULTATION PLAN

REV.	DESCRIPTION	DRAWN BY	CHECKED	DATE
A	Updated to reflect post-consultation design	WB		

	INITIALS	DATE	DRAWING No.
SURVEYED BY	OS	2024	PR2225-HD2-0100-001
DESIGNED BY	BH	11/24	PROJECT TITLE
DRAWN BY	WB	11/24	Potash Lane, Hethel
CHECKED BY	BH	11/24	Traffic Regulation Order
			SCALE
			NTS
			FILE No.
			PR2225