

Notes

1. This drawing is indicative for information and is not to be used for any other purpose.
2. Information shown is based on publicly available information from the NCC definitive map and the DEFRA magic map.
3. The proposed highway layout shown is subject to planning approval.
4. Do not scale from this drawing.
5. The drawing is to be read in colour.

Grid Reference
TF 91465 29029

Grid Reference (6 Figure)
TF914290

X (Easting), Y (Northing)
591465, 329029

Legend

- Existing Common Land
- Proposed Replacement Common Land
- Area which is subject to a S.16 application
- Proposed Extent of S.38 Works on Common Land
- Scheduled Monuments
- Existing Public Right of Way - Footpath
- Existing Public Right of Way - Bridleway
- Existing Public Right of Way - Restricted Byway

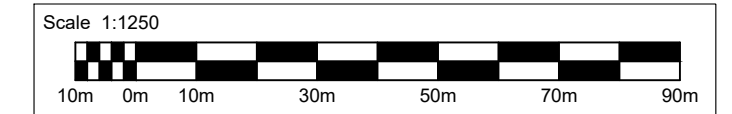

REV.	DESCRIPTION	DRAWN BY	CHECKED	DATE
P01	First Issue	CA	BL	28/01/22
P02	Common Land Updated	LM	BL	20/02/23
P03	Common Land Updated	LM	BL	31/03/23
P04	Replacement Land Updated	CA	BL	11/07/23
P05	Common Land Boundary Updated	CA	BL	09/08/23

SURVEYED BY	INITIALS	DATE	DRAWING No.
SURVEYED BY	N/A		70082151-WSP-HGN-ZZ-DR-CH-0002
DESIGNED BY	BL	28/01/22	PROJECT TITLE
DESIGNED BY	BL	28/01/22	B1146 HEMPTON ROUNDABOUT
DRAWN BY	CA	28/01/22	SCALE
DRAWN BY	CA	28/01/22	1:1250
CHECKED BY	BL	28/01/22	FILE No.
CHECKED BY	BL	28/01/22	0002