

Notes

- 1. This drawing is indicative for information and is not to be used for any other purpose.
- 2. Information shown is based on publicly available information from the NCC definitive map and the DEFRA magic map.
- 3. The proposed highway layout shown is subject to planning approval.
- 4. Do not scale from this drawing.
- 5. The drawing is to be read in colour.

Grid Reference
TF 91465 29029

Grid Reference (6 Figure)
TF914290

X (Easting), Y (Northing)
591465, 329029

Legend

- Existing Common Land
- Proposed Replacement Common Land
- Common Land to be Released
- Scheduled Monuments
- Existing Public Right of Way - Footpath
- Existing Public Right of Way - Bridleway
- Existing Public Right of Way - Restricted Byway

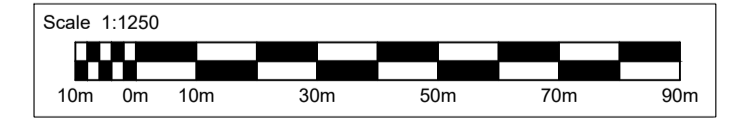

REV.	DESCRIPTION	DRAWN BY	CHECKED	DATE
P01	First Issue	CA	BL	28/01/22
P02	Common Land Updated	LM	BL	20/02/23
P03	Common Land Updated	LM	BL	31/03/23
P04	Proposed replacement land updated	CA	BL	22/06/23
P05	Common Land Updated	CA	BL	09/08/23

SURVEYED BY	INITIALS	DATE	DRAWING No.
SURVEYED BY	N/A		70082151-WSP-HGN-ZZ-DR-CH-0001
DESIGNED BY	BL	28/01/22	PROJECT TITLE
DESIGNED BY	BL	28/01/22	B1146 HEMPTON ROUNDABOUT
DRAWN BY	CA	28/01/22	SCALE
DRAWN BY	CA	28/01/22	1:1250
CHECKED BY	BL	28/01/22	FILE No.
CHECKED BY	BL	28/01/22	0001