



© Crown copyright and database rights 2024. Ordnance Survey 100019340

Drawing Key	
	Existing 24 Hour Bus, Cycle & Taxi Lane - Proposed Part Time Operation 7am - 7pm Only
	Existing Road Markings (Shown for Reference Only)

Funded by:



DRAWING TITLE
 Cromer & Aylsham Road
 Bus, Cycle & Taxi Lane Experimental Traffic Regulation Order
 (Sheet 1 of 6)

Grahame Bygrave
 Director of Highways, Transport & Waste
 Norfolk County Council
 County Hall
 Martineau Lane
 Norwich NR1 2DH

REV.	DESCRIPTION	DRAWN	CHECKED	DATE

	INITIAL	DATE	DRAWING No.
SURVEYED BY	OS	2024	PAA005-ID-110-1
DESIGNED BY	KP	09/2024	PROJECT TITLE
DRAWN BY	KP	09/2024	Cromer & Aylsham Road
CHECKED BY	AC	09/2024	Bus Lane ETRO
			SCALE
			1:500 @ A3
			FILE No.
			PAA005

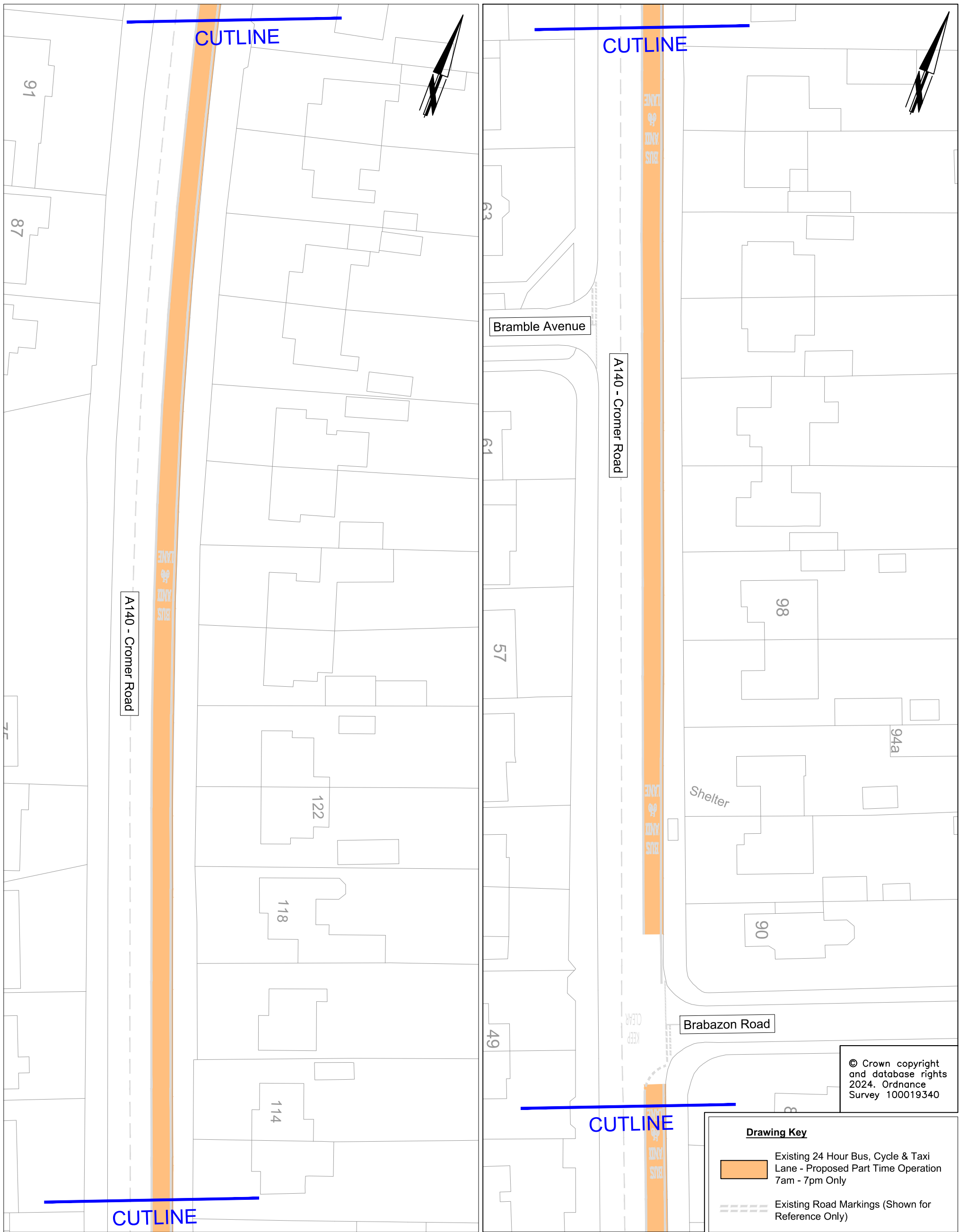

Funded by:

DRAWING TITLE

**Cromer & Aylsham Road
Bus, Cycle & Taxi Lane Experimental Traffic Regulation Order
(Sheet 2 of 6)**



Grahame Bygrave
 Director of Highways, Transport & Waste
 Norfolk County Council
 County Hall
 Martineau Lane
 Norwich NR1 2DH

REV.	DESCRIPTION	DRAWN	CHECKED	DATE

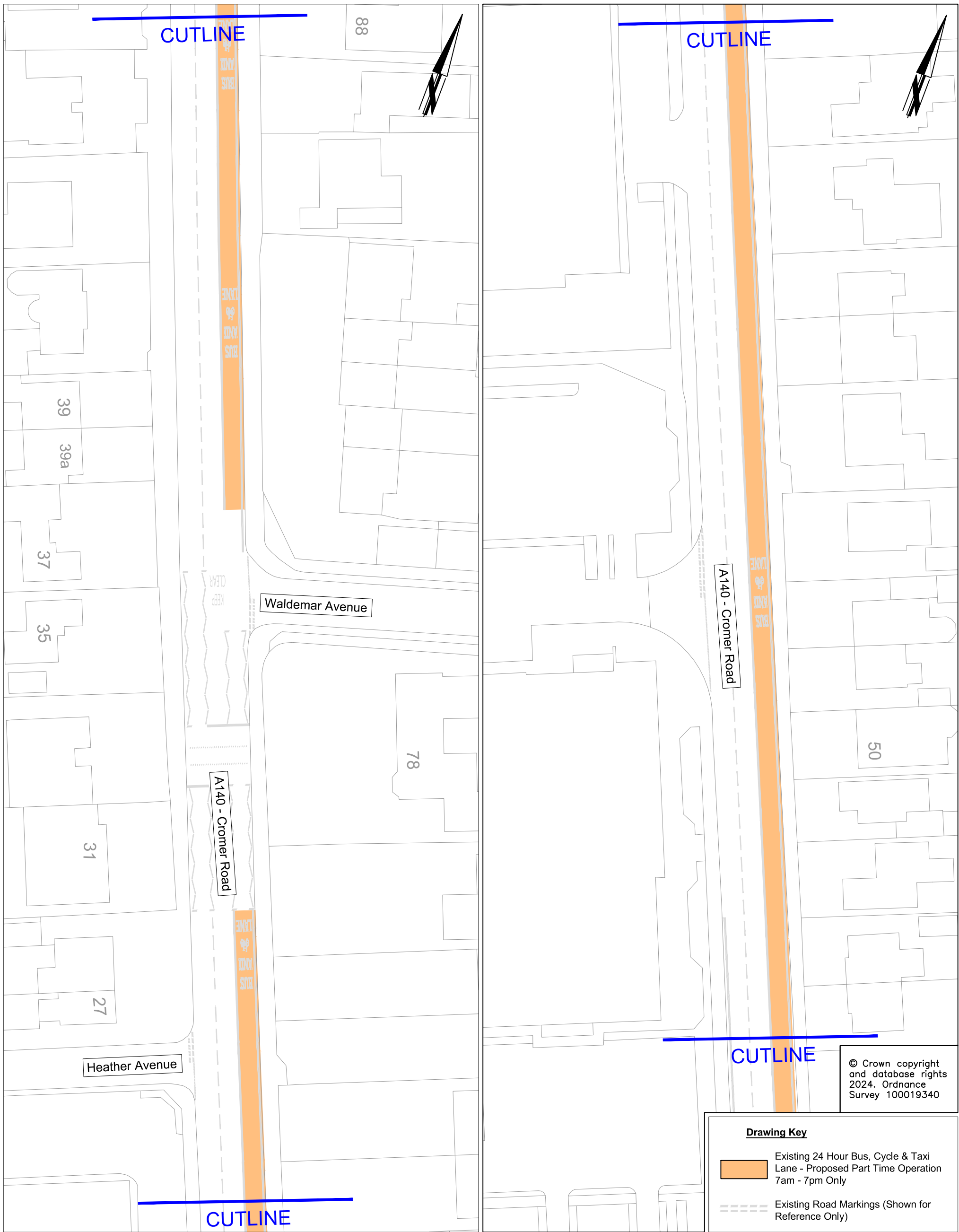
	INITIAL	DATE	DRAWING No.
SURVEYED BY	OS	2024	PAA005-ID-110-2
DESIGNED BY	KP	09/2024	PROJECT TITLE
DRAWN BY	KP	09/2024	Cromer & Aylsham Road
CHECKED BY	AC	09/2024	Bus Lane ETRO
			SCALE
			1:500 @ A3
			FILE No.
			PAA005

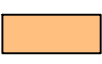

© Crown copyright and database rights 2024. Ordnance Survey 100019340

Drawing Key	
	Existing 24 Hour Bus, Cycle & Taxi Lane - Proposed Part Time Operation 7am - 7pm Only
	Existing Road Markings (Shown for Reference Only)

Funded by:



DRAWING TITLE
 Cromer & Aylsham Road
 Bus, Cycle & Taxi Lane Experimental Traffic Regulation Order
 (Sheet 3 of 6)



Grahame Bygrave
 Director of Highways, Transport & Waste
 Norfolk County Council
 County Hall
 Martineau Lane
 Norwich NR1 2DH

REV.	DESCRIPTION	DRAWN	CHECKED	DATE

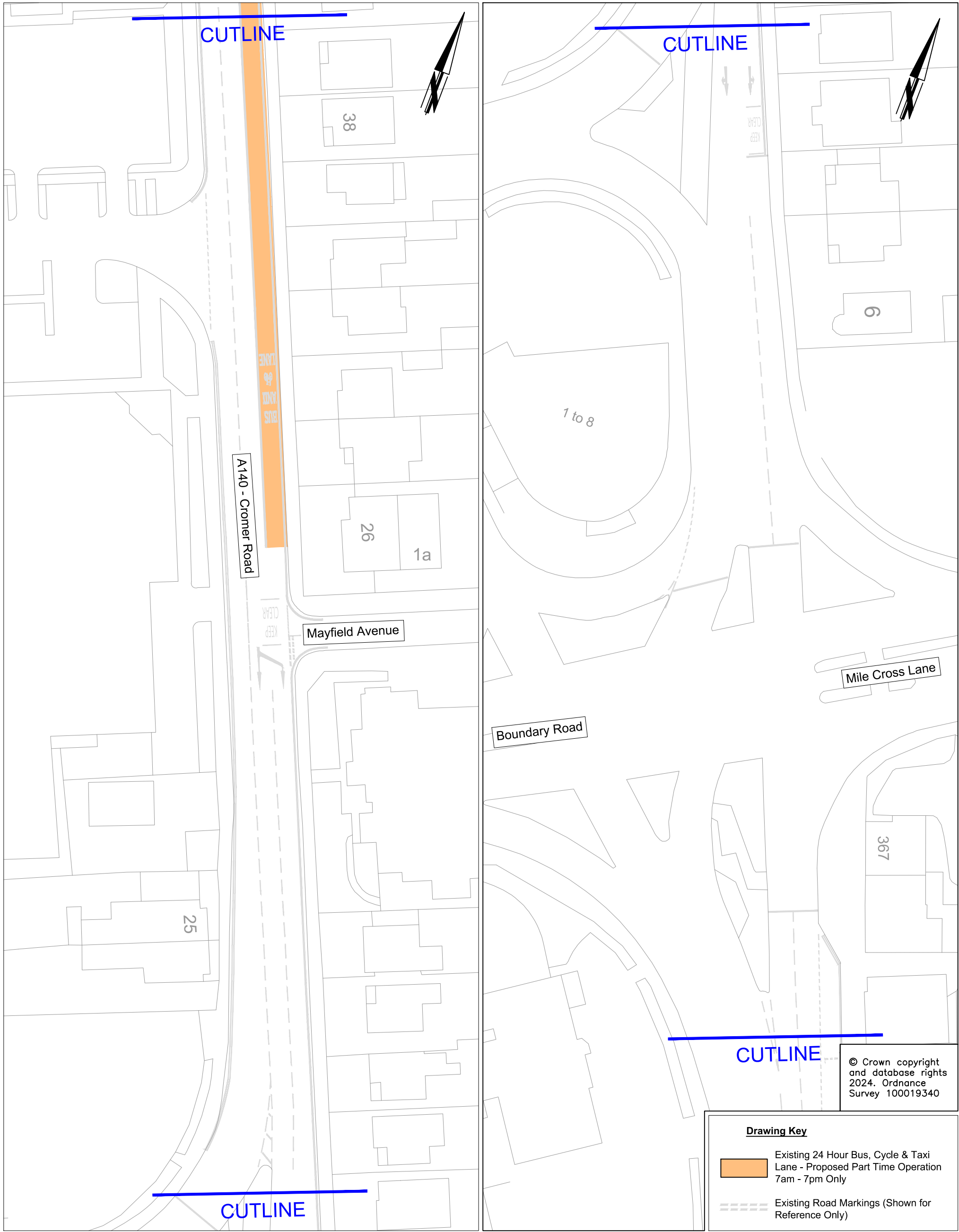
SURVEYED BY	OS	2024	DRAWING No. PAA005-ID-110-3	
DESIGNED BY	KP	09/2024	PROJECT TITLE Cromer & Aylsham Road Bus Lane ETRO	
DRAWN BY	KP	09/2024	SCALE 1:500 @ A3	FILE No. PAA005
CHECKED BY	AC	09/2024		



© Crown copyright and database rights 2024. Ordnance Survey 100019340

Drawing Key	
	Existing 24 Hour Bus, Cycle & Taxi Lane - Proposed Part Time Operation 7am - 7pm Only
	Existing Road Markings (Shown for Reference Only)

Funded by:



DRAWING TITLE
 Cromer & Aylsham Road
 Bus, Cycle & Taxi Lane Experimental Traffic Regulation Order
 (Sheet 4 of 6)



Grahame Bygrave
 Director of Highways, Transport & Waste
 Norfolk County Council
 County Hall
 Martineau Lane
 Norwich NR1 2DH

REV.	DESCRIPTION	DRAWN	CHECKED	DATE

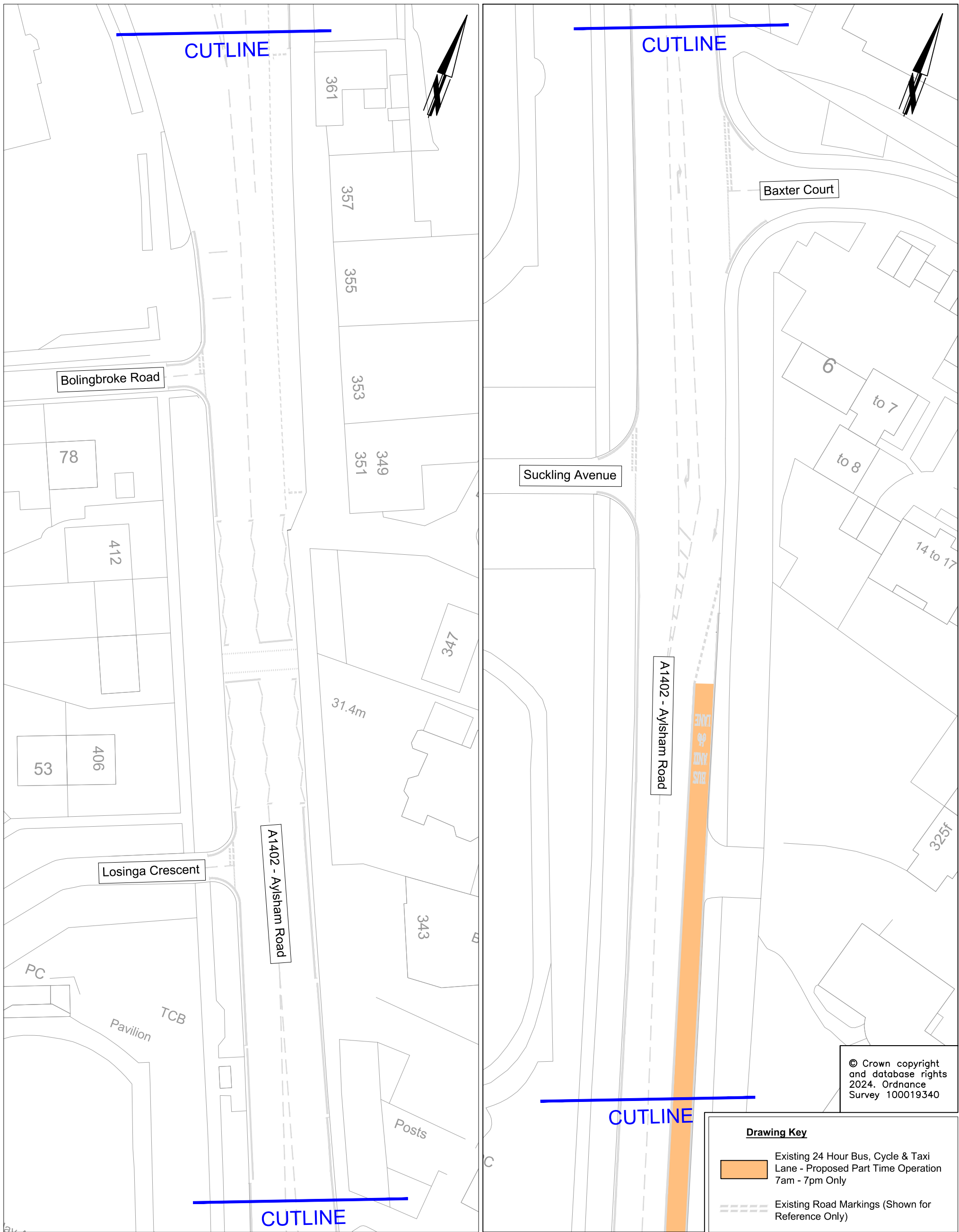
	INITIAL	DATE	DRAWING No.
SURVEYED BY	OS	2024	PAA005-ID-110-4
DESIGNED BY	KP	09/2024	PROJECT TITLE
DRAWN BY	KP	09/2024	Cromer & Aylsham Road
CHECKED BY	AC	09/2024	Bus Lane ETRO
			SCALE
			1:500 @ A3
			FILE No.
			PAA005



© Crown copyright and database rights 2024. Ordnance Survey 100019340

Drawing Key	
	Existing 24 Hour Bus, Cycle & Taxi Lane - Proposed Part Time Operation 7am - 7pm Only
	Existing Road Markings (Shown for Reference Only)

Funded by:



DRAWING TITLE
 Cromer & Aylsham Road
 Bus, Cycle & Taxi Lane Experimental Traffic Regulation Order
 (Sheet 5 of 6)



Grahame Bygrave
 Director of Highways, Transport & Waste
 Norfolk County Council
 County Hall
 Martineau Lane
 Norwich NR1 2DH

REV.	DESCRIPTION	DRAWN	CHECKED	DATE

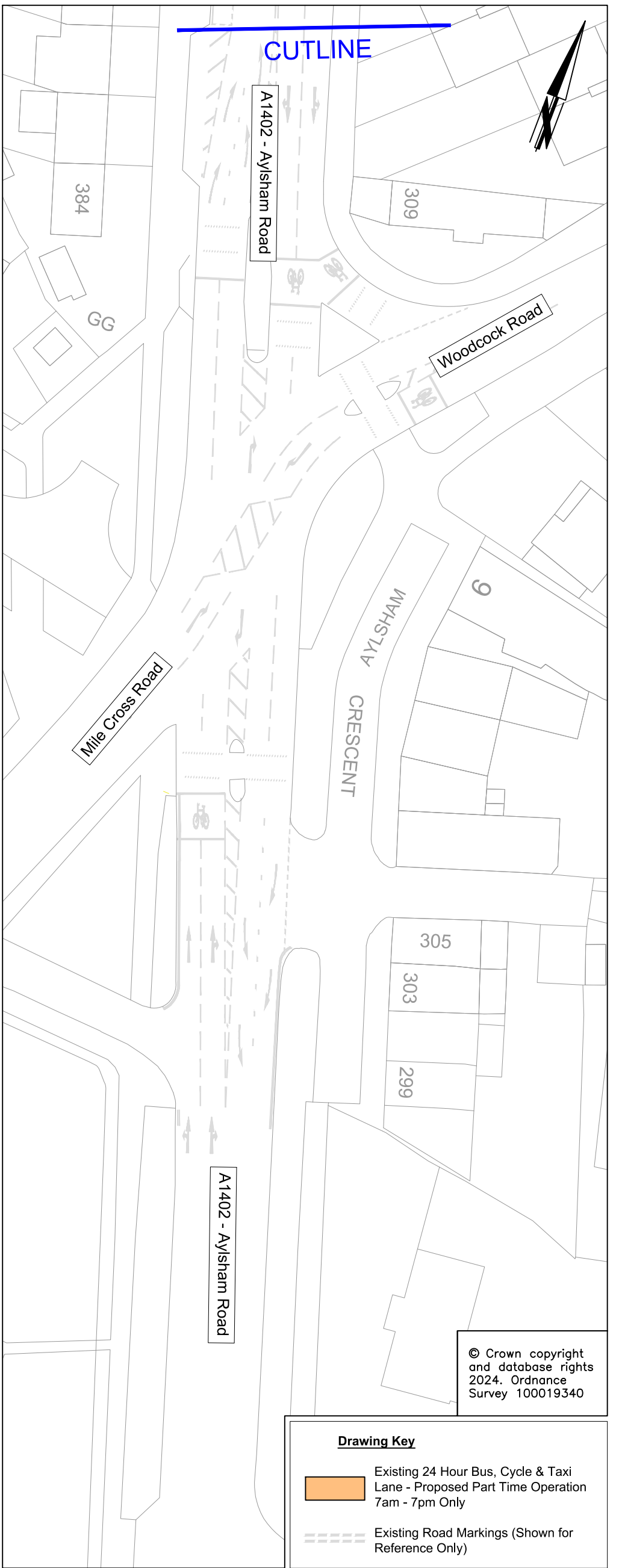
	INITIAL	DATE	DRAWING No.
SURVEYED BY	OS	2024	PAA005-ID-110-5
DESIGNED BY	KP	09/2024	PROJECT TITLE
DRAWN BY	KP	09/2024	Cromer & Aylsham Road
CHECKED BY	AC	09/2024	Bus Lane ETRO
			SCALE
			1:500 @ A3
			FILE No.
			PAA005



© Crown copyright and database rights 2024. Ordnance Survey 100019340

Drawing Key	
	Existing 24 Hour Bus, Cycle & Taxi Lane - Proposed Part Time Operation 7am - 7pm Only
	Existing Road Markings (Shown for Reference Only)

Funded by:

DRAWING TITLE
 Cromer & Aylsham Road
 Bus, Cycle & Taxi Lane Experimental Traffic Regulation Order
 (Sheet 6 of 6)

Grahame Bygrave
 Director of Highways, Transport & Waste
 Norfolk County Council
 County Hall
 Martineau Lane
 Norwich NR1 2DH

REV.	DESCRIPTION	DRAWN	CHECKED	DATE

	INITIAL	DATE	DRAWING No.
SURVEYED BY	OS	2024	PAA005-ID-110-6
DESIGNED BY	KP	09/2024	PROJECT TITLE
DRAWN BY	KP	09/2024	Cromer & Aylsham Road
CHECKED BY	AC	09/2024	Bus Lane ETRO
			SCALE
			1:500 @ A3
			FILE No.
			PAA005