

KEY:

- Proposed 30mph speed limit extension
- Existing 30mph speed limit
- Existing 60mph speed limit
- Approximate location of signs
- Development boundary

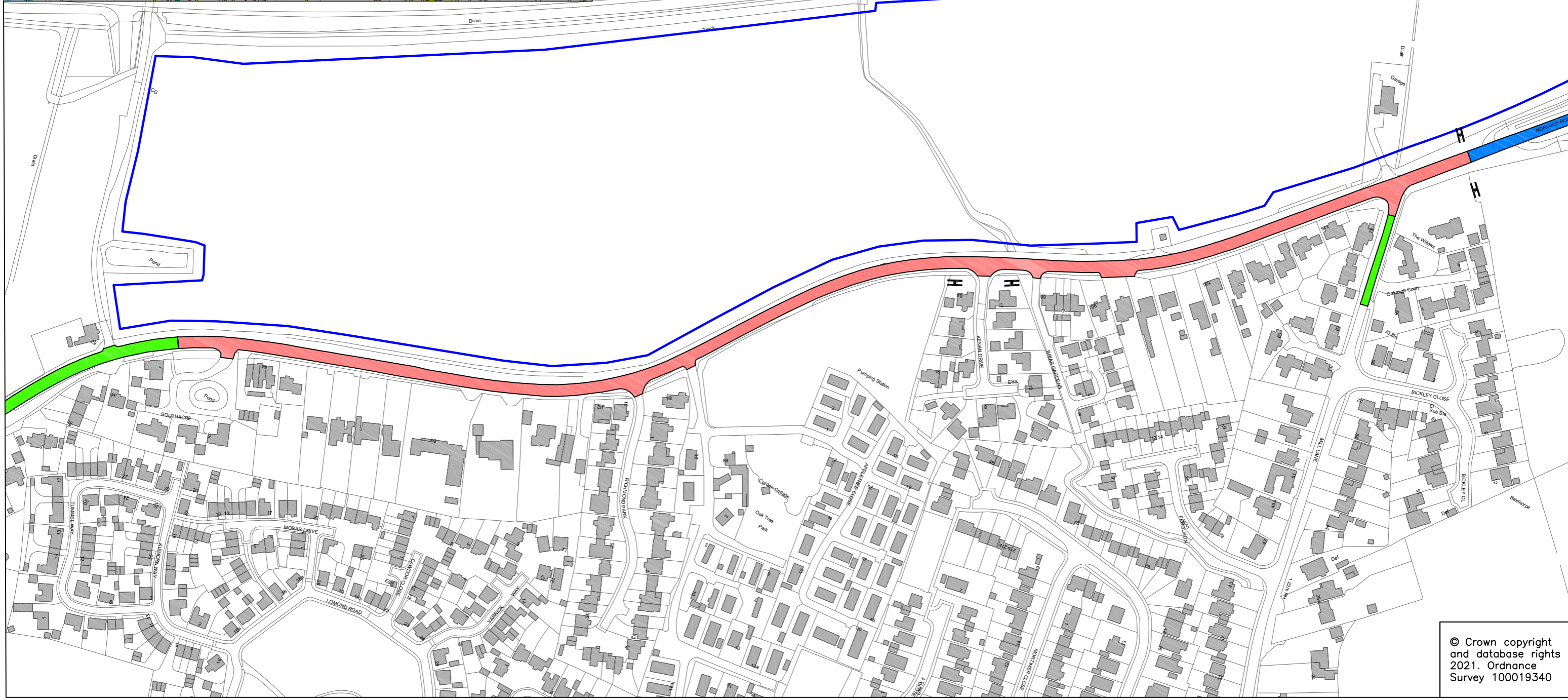

© Crown copyright and database rights 2021. Ordnance Survey 100019340



Tom McCabe
 Executive Director of
 Community and Environmental Services
 Norfolk County Council
 County Hall, Martineau Lane
 Norwich NR1 2SG

DRAWING TITLE
 Besthorpe B1077, Norwich Road
 Speed limit changes
 Traffic Regulation Order plan

REV.	DESCRIPTION	DRAWN BY	CHECKED	DATE

SURVEYED BY	INITIALS	DATE	DRAWING No.
			PRZ018-HPD-001
DESIGNED BY	TWL	05/22	PROJECT TITLE
DRAWN BY	TWL	05/22	Besthorpe, Norwich Road
CHECKED BY	TL	05/22	Speed limit changes
			SCALE
			1:2500 @A3
			FILE No.
			PRZ018