

KEY:

- Proposed 20mph speed limit
- Existing 30mph speed limit
- Existing 40mph speed limit
- Approximate location of signs

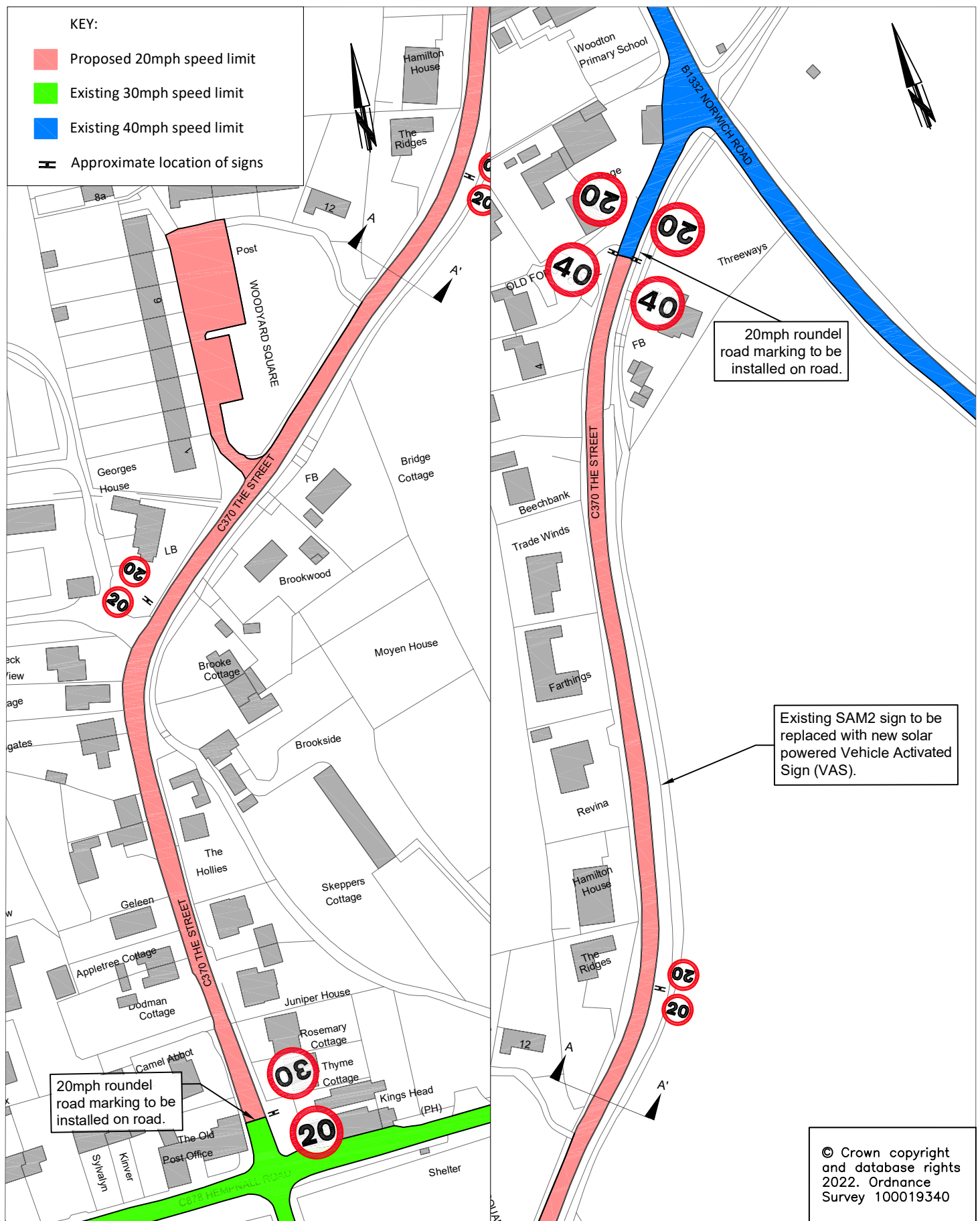

20mph roundel road marking to be installed on road.

Existing SAM2 sign to be replaced with new solar powered Vehicle Activated Sign (VAS).

20mph roundel road marking to be installed on road.

© Crown copyright and database rights 2022. Ordnance Survey 100019340



DRAWING TITLE

Woodton, C370 The Street
S278 DDBA
Traffic Regulation Order plan

Tom McCabe
Executive Director of
Community and Environmental Services
Norfolk County Council
County Hall
Martineau Lane
Norwich NR1 2SG

REV.	DESCRIPTION	DRAWN	CHECKED	DATE
A	Build-outs removed, 20mph zone changed to 20mph speed limit	TWL	TL	07/22

SURVEYED BY	INIT.	DATE	DRAWING No.
OS	OS	2022	PRZ053-HPD-001A
DESIGNED BY	TWL	05/22	PROJECT TITLE
DRAWN BY	TWL	05/22	Woodton, C370 The Street TRO
CHECKED BY	TL	05/22	SCALE
			NTS A4
			FILE No.
			PRZ053