

Notes:

REV	DRAWN	DATE	CHECKED	DATE	APPROVED	DATE
P1	JS	16.07.19	JM	16.07.19		

THIS DRAWING IS PRODUCED FOR USE IN THIS PROJECT ONLY AND MAY NOT BE USED FOR ANY OTHER PURPOSE. NPS PROPERTY CONSULTANTS LTD ACCEPT NO LIABILITY FOR THE USE OF THIS DRAWING OTHER THAN THE PURPOSE FOR WHICH IT WAS INTENDED IN CONNECTION WITH THIS PROJECT AS RECORDED IN THE PURPOSE FOR ISSUE AND FILE STATUS CODE.

THIS DRAWING MAY NOT BE REPRODUCED IN ANY FORM WITHOUT PRIOR WRITTEN AGREEMENT OF NPS PROPERTY CONSULTANTS LTD.

© CROWN COPYRIGHT AND DATABASE RIGHTS 2019 ORDNANCE SURVEY LICENCE NUMBER -

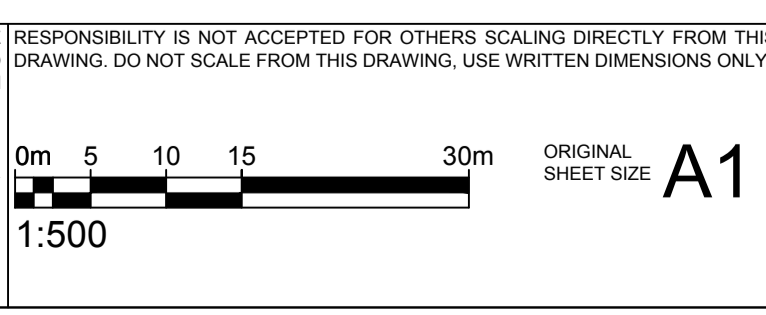

RESPONSIBILITY IS NOT ACCEPTED FOR OTHERS SCALING DIRECTLY FROM THIS DRAWING. DO NOT SCALE FROM THIS DRAWING. USE WRITTEN DIMENSIONS ONLY.

CLIENT
Children's Services
Norfolk County Council

PROJECT
Fakenham New SEN School
Highfield Road

TITLE
Existing Site Plan

nps group

NPS Property Consultants Ltd
Head Office: 10 Central Avenue, 4th Floor, South Park, Norwich, Norfolk, NR1 3JL, Tel: 01603 731111
Email: enquiries@npsgroup.co.uk

STATUS CODE	PURPOSE OF ISSUE	DRAWN BY
S0	PRELIMINARY	JS

SCALES	DISCIPLINE	PROJECT NUMBER
1:500	ARCHITECT	19-1-1056

DRAWING NUMBER	REV CODE
NPS-DR-A-(00)-011	P 1